SPEND TO SAVE.
FOR A SMALL SUM PRESCOTT'S GIVE YOUR CLOTHES YEARS OF LIFE.
PRESCOTT'S
DYERS AND CLEANERS,
82-84 TALBOT ST., DUBLIN.
And BRANCHES.

Births, Marriages, and Deaths (which in all cases must be authenticated), 3 lines, 2/6; each additional line, 8d.

Irish Times 'Phone Numbers. — Dublin—23062; Belfast—1787; London—Central 4330. Belfast Office—139 Royal Avenue. London Office—89 Fleet Street.

ROLL OF HONOUR.
In Memoriam.

DEEVES—In fond and loving memory of John Henderson Deeves, 20th Canadians, killed in action in France, November 11th, 1917, aged 22 years, second son of Matthew and Margaret Deeves, Grange, Kilcoole, Thurles. "Severed only till He come."

KENNY—In ever-loving and ever-present memory of Cecil, K.S.L.I., precious son of Tom and Lou Stacpoole Kenny, of Moymore, County Clare, and Donore, Bray, lost at sea, on active service, 11th November, 1915. Jesus, mercy; Mary, help.
And when the one Great Scorer
Comes to write against your name,
He'll write, not that you won or lost,
But how you played the game."

SHERWOOD—In memory of my loved son, Sapper William Eaton Sherwood, Royal Engineers, died in France, Armistice Day, of wounds received in action. My beloved.—Mother.

WILMER—In memory of Major Harold Gordon Wilmer, 14th K.G.O. Sikhs, killed in action, 1916, while commanding his regiment at Gallipoli, elder son of the late Colonel J. R. Wilmer, R.A., aged 35.
17th DUBLIN COMPANY THE BOYS' BRIGADE.
Old Boys' Union, St. Matthew's, Irishtown.
In proud and grateful remembrance of 43 gallant comrades, who fell 1914-1918.
"All they had hoped for,
All they had they gave
To save mankind,
Themselves they scorned to save."
ROYAL ARMY MEDICAL CORPS.
In memory of the six thousand eight hundred and seventy-three, of all ranks, who gave their lives for their country in the Great War of 1914-1919.
In ardua fidelis.
4th BATTALION ROYAL IRISH REGIMENT
(Old Kilkenny Regiment).
In memory of
Captains—James Smithwick (9/10/'15);
John Cahill (16/8/'17).
Capt. O'Brien-Butler, M.C. (7/6/'17);
Jeremiah O'Brien (10/5/'15);
James Christie (Temporary Major) (24/4/'15);
Heffernan Considine, M.C. (27/10/'16);
Serving with the Battalion at the outbreak of war; also of all other Officers, Non-Commissioned Officers, and Men of the same Battalion, who lost their lives in the Great War, 1914-1918.
WANDERERS' FOOTBALL CLUB.
In memory of the members of this Club who laid down their lives in the Great War:—

Ackland, B.	McCormack, H. H.
Agnew, E.	McHutchison, W. F.
Barrett, H.	McIntire, J.
Beard, F. G. V.	Mathews, W. F. A.
Boyd, A. H.	May, H. T.
Browning, F. H.	Mansfield, H.
Congingham, C. T.	Murphy, R. V.
Crookshein, A. G.	Mcnusaell, D.
Deane, H. A. S.	Oakshott, W. A. N.
Dobbin, G. F.	Pollock, H. C.
Bland, R.	Potterton, W. H.
Fagan, E. S.	Ramsay, A. L.
Frizelle, A.	Smyth, R. S.
Grant, S. C.	Synnott, F. P.
Hare, G.	Sargaison, W. H.
Hickman, F. H.	Taylor, G.
Jessop, J. R.	White, W.
Lysett, W.	

BIRTHS.

BOWYER—November 7, 1930, at Magiona, 36 Upper Mount street, to Vera, wife of Percy G. Bowyer, 16 Villiers road, Rathgar, a daughter.

GILL—November 6, 1930, at 89 Lower Baggot street, to Mr. and Mrs. Alfred E. Aikin Gill, of "Probus Park," Glenageary, a daughter (Vivienne).

GREENE—November 3, 1930, at Stonefield, Blackheath, the wife of Maurice C. Greene, Cyprus, a daughter.

STEDMOND—November 3, 1930, at 29 Upper Mount street, Dublin, to Mr. and Mrs. N. G. Stedmond, a son.

MARRIAGES.

DREW and PEARSON—November 6, 1930, at Monkstown Church, by the Rev. Canon Coulton, Harold H. Drew, B.Sc., A.M.I.C.E., only son of E. H. Drew and the late Mrs. Drew, Clifton, Bristol, to Freda, younger daughter of C. W. Pearson and Mrs. Pearson, Alma road, Monkstown, County Dublin.

HANNIGAN and FLEMING—October 15, 1930, at St. Andrew's Church, Westland Row, Dublin, with Nuptial Mass, by the Very Rev. Ambrose Lennon, P.P., V.F., Bagenalstown, Denis, National Bank, Cahirciveen, only son of the late Mr. and Mrs. T. P. Hannigan, Stradbally, Waterford, to Teresa (Tess), eldest daughter of Mr. and Mrs. T. F. Fleming, Dunleckney, Bagenalstown.

WALKER and NAIRN—November 4, 1930, at Kilconquhar Church, by the Rev. P. D. Thomson, D.D., assisted by the Rev. R. S. Armstrong, William Giles Newsom Walker, eldest son of Mr. and Mrs. William Giles Walker, of Over Rankeillour, Cowpar, Fife, to Mildred Brenda, third daughter of Sir Michael and Lady Nairn, of Elie House, Fife, and Pittarmick, Blairgowrie.

WOODS and ROGERS—October 17, 1930, at the Cathedral, Bombay, Captain T. F. M. Woods, R.A.M.C., only son of Dr. and Mrs. Annesley Woods, Birr, King's County, to Juliet Frances, younger daughter of Mr. and Mrs. D. L. Rogers, 71 Merrion square, Dublin.

DEATHS.

ANNOUNCEMENTS received late for insertion in this column will be found on Page 6.

BEARDWOOD—November 10, 1930, at Our Lady's Hospice, Harold's Cross, William Houghton Beardwood, dearly-loved husband of Florence Beardwood, 74 Lower Leeson street, Dublin, and brother of the late Lord Abbot Beardwood, Mount Saint Joseph's Abbey, Rosscrea. Deeply mourned by his sorrowing family. R.I.P. Funeral from Hospice at 10 o'clock to-morrow (Wednesday) morning to Glasnevin.

CAITHNESS—November 8, 1930, 2 Sandford avenue, Ranelagh, dearly-loved husband of Sarah Elizabeth Caithness, eldest son of the late James Caithness, Sandymount. "Absent from the body, present with the Lord." Funeral private. American papers please copy.

CRAWFORD—November 9, 1930, at his brother's residence, "Coolnacarte," Hardwick road, Streatly, Sutton Coldfield, Colonel John Douglas Crawford, D.S.O., M.C., M.I.A., aged 45, late 89th Punjabis, Secretary of the European Association, India, and eighth son of the late Sir Thomas Crawford, K.C.B.

EBRILL—November 9, 1930, at Sir Patrick Dun's Hospital, the result of a motor accident, Susan Ebrill, 58 Grosvenor road, Rathgar, widow of late Professor George Ebrill, R.I.P. Funeral private, after 9 o'clock Mass, this (Tuesday) morning, from Church of the Three Patrons, Rathgar, to Dean's Grange Cemetery.

FEEHAN—November 9, 1930, Richard Bernard Feehan, of Ballyquirkeen House, Carrick-on-Suir, R.I.P. Interment at Burntchurch, Ballydine, Carrick-on-suir, at 3.30 p.m. to-day (Tuesday).

GOING—November 8, 1930, at Southsea, suddenly, James Denniston Going, only son of the late Richard Philip Going, Violet Hill, Broadford, County Clare.

GUBBINS—November 10, 1930, at Kilfrush, Askeaton, County Limerick, Francis Joseph Bennett, dearly-loved husband of Katherine Gubbins, and eldest son of the late Joseph Gubbins, of Kilfrush. Funeral strictly private.

LAMB—October 25, 1930, at Rodney, Ontario, Charles Susan, widow of William Lamb, and daughter of the late Thomas Lewis, of Bracknagh, King's County.

MACARTHUR—November 10, 1930, at his residence, Knocknagh, Sligo, Peter Macarthur. Funeral private.

MURRAY—November 9, 1930, Bridget Murray, Beacon Windgap, County Kilkenny, mother of Rev. Canon Murray, Manchester. Office and High Mass (Tuesday) morning at 10.30 at Windgap Church. Interment immediately afterwards.

SWEENEY—November 9, 1930, from pneumonia, John Dublin, son of Martin Sweeney, late Sergeant R.I.C., Merchants gate street, Galway. Funeral to-day (Tuesday), 11th November, after 11 a.m. Mass at Pro-Cathedral, Galway, to New Cemetery.

ACKNOWLEDGMENTS.

Mrs. Edward Farrell and family, 17 Lower Pembroke street, wish to sincerely thank all kind friends who sent telegrams, letters, messages of sympathy, and wreaths in their recent sorrow.

Mrs. Johnston and son, of Rhodovia, Rathmines, wish to return their sincere thanks to all friends who sent messages of sympathy, wreaths and flowers in their recent sad bereavement, and trust that this acknowledgment will be accepted as it would be impossible to reply individually.

IN MEMORIAM.

COXON—Sixth Anniversary—In loving remembrance of my dear sister, Annie (née Hagarty), called Home 11th November, 1924. "Till we meet." Inserted by her loving sister, Rebecca.

(CONTINUED ON NEXT COLUMN.)

Your Soiled Clothes
CLEANED LIKE NEW.
Suit, 7/6 Dress, 6/6
Returned in 4 days.
Dartry Dye Works
DUBLIN S.2.

The Irish Times.
SPECIAL EXTRA

14 PAGES. PRICE 2D. DUBLIN, TUESDAY, NOVEMBER 11, 1930. VOL. LXXII. NO. 22,948.

1914-1918 : OFFICIAL PICTURES

IF you are interested in a fast Sports Car may we suggest the Wolseley "Hornet" two-seater for £235? Some Car!—GRAFTON MOTOR CO., Grafton street, Dublin.

SPECIAL Tariff for Washing, Polishing, and Oiling of Cars at Portobello. Try it.—G. A. BRITTAIN, LTD., Sole Morris Importers.

FORD CARS.
R. W. ARCHER and CO., Original Ford Dealers, 58 Lower Mount street, Dublin.

£30 CWT. FORD TRUCK, £215, ex Works. Easy payments arranged. SMITHFIELD MOTOR CO., LTD., Smithfield (off Arran Quay), Dublin. 'Phone 21001-2.

PIMS PLAN
of Furnishing out of income has many big advantages.
NO DEPOSIT REQUIRED.
ONLY GOOD FURNITURE SOLD.
TWO YEARS TO PAY.
Write for particulars.
PIM'S, EXCHEQUER STREET, DUBLIN.

HAVE YOU A WARM DRESSING GOWN?
LOOK AT IT—YOU PROBABLY NEED A NEW ONE.
SEASON'S GOODS JUST ARRIVED. From 22/6
GRANDY,
ST. STEPHEN'S GREEN, N.,
(Corner of Dawson street)
DUBLIN.

THE BOARD OF THE BUILDING TRADE!
"PARAMOUNT" Wallboard and "THISTLE" Plaster Board.
We Hold Large Stocks of all Sizes.
Can Deliver any Quantity Immediately.
Ask for Samples and Prices.
JAS. A. CAMPBELL & CO.,
Agents, 48a LOWER CAMDEN ST., DUBLIN.
Telephone: Dublin 51103.

£153 delivered Dublin.
Is the price of the best little car in the world: "The Austin Seven."
Sole Distributors: Lincoln and Nolan, Ltd., 57 and 58 Lr. Baggot Street, Dublin.

AUSTIN CARS.
EVERYONE WANTS GOOD VALUE.
The Austin is good value in every respect.

AUSTIN 7 H.P. SALOON	£165 0 0
AUSTIN 12 H.P. SALOON	£370 0 0
AUSTIN 16 H.P. SALOON	£415 0 0

W. B. CRAWFORD (DUBLIN), LTD.,
29/30 DAWSON STREET, DUBLIN.

Fine Lapsang Souchong
Carefully Selected 4/- Per Lb.
ROBERT SMYTH & SONS, LTD.
6 & 7 St. Stephen's Green N., DUBLIN

MATTRESSES CAREFULLY TEASED AND REMADE.
RICHMOND INSTITUTION FOR THE BLIND,
SACKVILLE STREET, DUBLIN.

FOR SALE,
WITH POSSESSION,
DETACHED, NEWLY-BUILT BUNGALOW,
On Sutton tram line.
Six rooms, hot bath, kitchen, large garden, front and rear; room for garage; fine sea view; lease 200 years; rates nominal; £800.
T 1359, this office.

LOANS BY POST.
£20 TO £5,000
In any part of Ireland and Great Britain to all respectable persons, on Note of Hand. Loans arranged by post without interview. No fees charged, or beforehand charges.
THE STANDARD PRIVATE FINANCE COMPANY OF IRELAND, LTD.,
15 ANGLESEA ST., DUBLIN.
J. C. WALSHE, Secretary

LONDON SUCCESS of 1929 REPEATED 1930.
FIRST PRIZE for MADEIRA CAKE.
D.B.C.
38 STEPHEN'S GREEN.

A MOTHER'S PROBLEM.
Many mothers ask themselves: "Should the children have so much tea?" They, naturally, fear that the nerves will be affected. But they need not worry if they use Globo Teas, because it is not injurious. Ask your grocer for it.
"GLOBO TEA."
Green Seal ... 2/- lb.
Brown Seal ... 2/4 "
Blue Seal ..... 2/8 "
Red Seal ..... 3/- "
Gold Seal ..... 4/- "
Wholesale: Globo Tea Co., 30 Up. Abbey st., Dublin.

MONEY.
CASH ACCOMMODATION BY POST FROM £30 to £5,000
On Note of Hand alone, without any Security, to Ladies and Gentlemen. Strictly Private. No Charge whatever made if the Loan is not granted.
Full information will be supplied gratis and post free.
APPLY BY LETTER ONLY.
SECRETARY,
THE CITY AND COUNTY PRIVATE FINANCE CO., LTD.,
63 DAWSON STREET, DUBLIN.
(Established 1912.)

Bradley's
ARCH SUPPORT SHOE
No. 216. Ladies' One Bar Arch Support Shoe, with round toe, plain vamp, and leather Cuban heel
They have very flexible soles and are offered in sizes and half sizes 2 to 8
16/6
No. 216, Black Glace Kid.
No. 216A, Brown Glace Kid.
No. 216B, All Patent Calf.

No. 23 Nassau St. is now devoted entirely to Ladies' and Gents' Footwear.
Bradley's
For Good Footwear
23 NASSAU STREET, DUBLIN
Telephone—Dublin 62556.

AUTUMN SALE
5,000 Yards Balloon Fabric at Half Price
Superfine Egyptian Cotton, specially woven to Government specification; almost a yard wide, it can be put to one hundred and one uses. In the usual way it costs 1/11½ a yard, but we are offering this lot at 11/9 per dozen. A yard 1/-
60-Page Bargain Catalogue Post Free
One Thousand Pairs Lace Curtains at Bargain Prices

C 38—A Heavy Double-Action Curtain on strong net. Great value. White.
40" by 2½ yards long. A Pair 4/6
40" by 3 yards long. " 5/6

C 67—Shamrocks and Motifs, with Mosaic border. A handsome Curtain on high-grade filet net. Very dainty.
45" by 2¼ yards long. A Pair 7/6
45" by 2¾ " " " 8/11

C 72—Reproduction of a Real Swiss Curtain on strong wire net. A very beautiful design.
54" by 2½ yards long. A Pair ... 11/6
54" by 3 " " " ... 13/9
54" by 3½ " " " ... 15/9
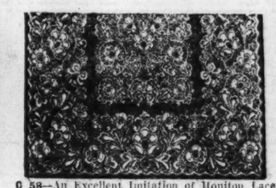
C 58—An Excellent Imitation of Honiton Lace Work. A really durable Curtain. Ivory.
52" by 3 yards long. A Pair ... 9/6
52" by 3½ " " " ... 10/11
100 Fringed Store Curtains. Fadeless colours of Ivory, Ecru, Lemon, Gold, Helio, Rose, Blue, etc. All at 2½ yards long. Qualities up to 8/11 each. All One Price This Week 4/-
200 Fringed Store Curtains. Ivory only. To be Cleared This Week. 36" by 2¼ yards. Each 2/-
ORDERS UNDER 10/- POST 6d. EXTRA. OVER 10/- POST FREE.
THE BELFAST LINEN Co.
'Phone: Dublin, 22556. Wires: "22556 Dublin"
19, & 21, Exchequer Street, DUBLIN.
Proprietors: The Belfast Damask & Linen Co. Ltd

"THE IRISH TIMES" ON SALE HERE
The "Irish Times" will be posted for periods, however short, to readers while absent on holidays. Postal rates at foot. Copies of this Journal can also be obtained at the following cross-Channel centres:—
Bangor—Messrs. W. H. Smith and Son, High street. Birkenhead—Messrs. Russell and Robinson. Blackpool—Messrs. W. H. Smith and Son, Talbot road; Central Station Bookstall. Crewe—Messrs. W. H. Smith and Son, 40 Market street. Chester—Messrs. Wyman and Sons, Railway Bookstall. Colwyn Bay—Messrs. Wyman and Sons, Railway Bookstall; Messrs. W. H. Smith and Son. Fleetwood—Messrs. W. H. Smith and Son, Bookstall. Glasgow—Messrs. W. Porteous and Co., 15 Royal Exchange place. Harrogate—Messrs. W. H. Smith and Son, 18/20 Parliament street. Holyhead—Messrs. Wyman and Sons, Railway Bookstall. Isle of Man—Mr. B. Fielding, Victoria street, Douglas; Mr. R. Keogh, 1 Seamount, Queen's Promenade, Douglas; Messrs. Plant Bros., 3 Shore street, Douglas. Langton—Messrs. Wyman and Sons, Bookstalls on the Departure Platforms at Euston Station; on Saturdays at Bookstall, Main stall; Messrs. W. H. Smith and Son, Strand House, Portugal street, W.C., and Bookstalls at Charing Cross Station; Hotel Russell, Russell square; Strand Palace Hotel, Strand; Regent Palace Hotel, Piccadilly Circus, W.; Waldorf Hotel, Aldwych; Royal Automobile Club, Pall Mall, S.W.; Langham Hotel, Portland place, W.; the "Irish Times" London Office, 89 Fleet street, E.C.4. Llanfairfechan—Messrs. D. Jones and Sons, Station Road P.O. Liverpool—Messrs. W. H. Smith and Son, Exchange Station Bookstall; Messrs. W. H. Smith and Son, Central Station Bookstall; Messrs. Wyman and Sons, Lime Street Station. Llandudno—Messrs. W. H. Smith and Son, 101 Mostyn street; G. R. Thompson, 15 South Parade; Pier Bookstall, 63a Mostyn street, and 18 Gloddaeth street; and Wyman and Sons' Bookstall. Manchester—Messrs. Wyman and Sons, Exchange Station Bookstall. Morecambe—Messrs. W. H. Smith and Son, Railway Bookstall. Newcastle—Messrs. W. H. Smith and Son, Central Station Bookstall. Ormskirk—Messrs. W. H. Smith and Son, Railway Bookstall. Plymouth—Messrs. W. H. Smith and Son, 68 George street. Penmaenmawr—Messrs. W. H. Smith and Son. Paddington—Messrs. W. H. Smith and Son, 29 Craven road. Prestatyn—Messrs. W. H. Smith and Son, High street. Rhos-on-Sea, Colwyn Bay—D. Thomas. Rhyl—Messrs. W. H. Smith and Son, 37 High street. Seacombe—Messrs. Russell and Robinson, Russell Buildings, Church road. Southport—Messrs. W. H. Smith and Son, Chapel Street Railway Bookstall. Wolverhampton—Messrs. W. H. Smith and Son, 53 Lichfield street. York—Messrs. W. H. Smith and Son, Bookstall, L.N.E. Railway.
INCLUDING POSTAGE.

Daily for 6 Days	1/6
12 Days	3/0
18 Days	4/6
24 Days	6/0

N.B.—Regular Subscribers on changing their addresses should notify the Head Office.

BRADLEY'S
ARCH SUPPORT SHOE
No. 216. Ladies' One Bar Arch Support Shoe, with round toe, plain vamp, and leather Cuban heel
They have very flexible soles and are offered in sizes and half sizes 2 to 8
16/6
No. 216, Black Glace Kid.
No. 216A, Brown Glace Kid.
No. 216B, All Patent Calf.

No. 23 Nassau St. is now devoted entirely to Ladies' and Gents' Footwear.
Bradley's
For Good Footwear
23 NASSAU STREET, DUBLIN
Telephone—Dublin 62556.

HOTELS AND HEALTH RESORTS.
ROSS'S HOTEL, LTD.,
DUN LAOGHAIRE (Late KINGSTOWN).
REDUCED RESIDENTIAL TERMS FROM OCTOBER.
NOTED FOR CUISINE, COMFORT, COURTEOUS SERVICE.
Reside Baths, Hot and Cold Salt Water and Steam. HIGHLY RECOMMENDED FOR RHEUMATISM. Receptions, Dances and Weddings Catered for. 'Phone: 193 & 196, Tel.: Rossotel, Dun Laoghaire. All Meals Open to Non-Residents.

HUNTER'S HOTEL,
RATHNEW, CO. WICKLOW.
OPENED DURING WINTER MONTHS AT REDUCED RATES.
Climate very mild. Most charming scenery. Special Accommodation for Motorists.

LONDON, DEAN HOTEL, Oxford st., W. Centre Shops, Theatres, Room, bkt., bath, attendance. Double room fr. 16/-, single fr. 9/6; h. and c. water all rooms. 'Grams—Teideanho, Wescent, London.

BOARDING AND HOTELS.
A T Ray's, Fitzwilliam place, Dublin—High-class Board Residence; moderate. 'Phone 61295.
A HOME from home will be found at the Bellevue Hotel, 103 Great Victoria street. For terms apply Mrs. Devlin.
BELFAST—Blenheim Private Hotel, 94 University street; central; catering good; moderate.—Pro prietress.
LONDON, W.C. 1—Fotheringay, 17 Gordon street, near Euston Station—Bed and Breakfast, 6/6.—Miss Bowman.

COALS.
WALLACE BROS., LTD.
PRESENT CITY PRICES.

	Ton.	
BEST ORRELL	43/-	LESS SPECIAL DISCOUNT 2/- PER TON CASH WITH ORDER.
BEST WIGAN	40/-	
BEST KITCHEN	37/-	
JEWEL COAL	35/-	

Small extra charges on deliveries outside city boundary, and on quantities of less than one ton. All Coals screened and free from slack.
STEAM COALS, COKE, STOVE ANTHRACITE.
23 WESTMORELAND STREET.
Telephone—21049 Dublin.

BELFAST ADVERTISERS.
are received at our Branch Office, 139 Royal Avenue, up to 6.30 p.m. Advertisements for next day's issue

HOTELS AND HEALTH RESORTS.
IMPORTANT NOTICE.
DOLPHIN HOTEL AND RESTAURANT,
ESSEX STREET (PARLIAMENT STREET), DUBLIN.
OPEN ON SUNDAYS
FROM 1 O'CLOCK.
LUNCHEONS, DINNERS, FINEST WINES.
Telegrams—Dolphin, Dublin. 'Phones—21603.

HOTEL RUSSELL,
STEPHEN'S GREEN, DUBLIN.
Beautifully situated in a most central position, and unequalled for Comfort, Service and Cuisine.
BED, BATH & BREAKFAST, From 8/6.
WINTER TERMS From 3½ Gns. WEEKLY.
EXCELLENT ACCOMMODATION, UP TO 150, FOR DANCES, BANQUETS, WEDDING BREAKFASTS, CLUB and other meetings.
Free Garage. Fully Licensed.

RITZ COURT HOTEL, Leinster square, W.2—Bed, Bath and Breakfast, 6/6, £2 2/- weekly, or with Dinner £2 19/6. 'Grams—Ritzcourtel, Westbourne, London; also Brighton, facing sea.

JURY'S HOTEL & RESTAURANT
COLLEGE GREEN DUBLIN.
RESTAURANT OPEN ON SUNDAYS.
LARGE ROOMS FOR BANQUETS, ETC.
GRILL ROOM and AMERICAN BAR.

Why be satisfied with any coal?
when you know that for Cleanliness Comfort and Economy
HEITON'S COALS ARE THE BEST

SEA TRIPS AND TOURS.
TOUR ROUND SOUTH AMERICA
SUNSHINE IN WINTER
20,000 miles—81 days.
14 "Sunshine" countries, including ROBINSON'S CRUSOE ISLAND.
R.M.S. ORDUNA, 15,507 tons, Jan. 6.
The Pacific Steam Navigation Co., Liverpool; Or Local Agents.

FYFFES LINE.
DIRECT REGULAR PASSENGER SERVICES TO JAMAICA, BARBADOS, TRINIDAD, PANAMA, COSTA RICA, COLOMBIA, HONDURAS.
Single Cabins, Bedstead Berths, Private Bathrooms. No Inside Rooms. First-class Only.
For further particulars apply to
ELDERS & FYFFES, LTD.,
31 BOW STREET, LONDON, W.C.2.

SHIPPING.
CANADIAN PACIFIC
TO
CANADA AND U.S.A.
CORK TO QUEBEC AND MONTREAL.
Steamer .....
LIVERPOOL TO QUEBEC AND MONTREAL.
Duchess of Bedford .....Nov. 14
Duchess of York (St. John, N.B., only) ...Nov. 20
Duchess of Richmond (St. John only) ...Nov. 28
SOUTHAMPTON TO QUEBEC AND MONTREAL (via Cherbourg).
Empress of Australia (Quebec only).....Nov. 14
Montclare (St. John, N.B., only).....Nov. 20
Empress of France (To New York).....Jan. 20
GLASGOW TO QUEBEC AND MONTREAL.
Montcalm .....Nov. 14
Duchess of York (St. John only) .....Nov. 21
JAPAN AND CHINA.
Sailings from Vancouver.
Empress of Canada .....Nov. 27
NEW ZEALAND AND AUSTRALIA.
Via Canadian Pacific and Canadian-Australasian Mail Service from Vancouver to Honolulu, Suva Auckland and Sydney.
Niagara .....Dec. 10 Aorangi .....Jan. 7
When travelling, always carry Canadian-Pacific Express Travellers' Cheques
CANADIAN PACIFIC.
CORK—10 Westbourne place;
BELFAST—14 Donegall place.
LIVERPOOL—Royal Liver Building.
LONDON—62-65 Charing Cross, S.W.1;
SOUTHAMPTON—Canute road; or Local Agents Everywhere.

WHITE STAR LINE
TO
SOUTH AFRICA AND AUSTRALIA
FROM LIVERPOOL.
THIRD-CLASS FARES
TO
SOUTH AFRICA £21
AUSTRALIA £37
For full particulars apply to
WHITE STAR LINE,
DUBLIN, CORK, BELFAST, LIVERPOOL, ETC., or LOCAL AGENTS.

SOUTH AMERICA BY THE NELSON LINE.
Largest and Latest Liners from London to RIO DE JANEIRO, SANTOS, MONTE VIDEO, and BUENOS AIRES.
Via Boulogne, Vigo, Lisbon and Las Palmas
M.V. HIGHLAND HOPE .....Sat., Nov. 15
M.V. HIGHLAND MONARCH .....Sat., Nov. 29
Passenger Office: 99 Leadenhall street, London, E.C. 3. 20 Water street, Liverpool; the White Star Line, 1-2 Eden quay, Dublin; or Local Agents.

NEW ZEALAND VIA PANAMA CANAL.
THE ONLY DIRECT ROUTE.
SHAW SAVILL & ALBION LINE.
Through Bookings to Australia.
For particulars apply to the Company, 14 Leadenhall street, London, E.C.3; or the White Star Line, Scott's square, Queenstown, and 1-2 Eden quay, Dublin.

AUSTRALIA. via SUEZ and COLOMBO.
One Class Only. From Southampton
ABERDEEN and COMMONWEALTH LINE.
Unsurpassed accommodation. Fares from £38 to £52.
Apply Chief Passenger Office, 2 Australia House, Strand, W.C.2, or Geo Thompson and Co., Ltd., 14 Leadenhall street, London, E.C.3; or to White Star Line, 1 and 2 Eden quay, Dublin.

CRUISES OF ROMANCE.
By "SAMARIA" (20,000 tons).
WEST INDIES
From Liverpool, Jan. 20th, from Avoumouth, Jan. 21st 42 days from 92 guineas.
By "LACONIA" (20,000 tons).
ATLANTIC ISLES & MEDITERRANEAN
from Liverpool, Mar. 6th, from Southampton Mar. 7th. 21 days from 42 guineas.
MEDITERRANEAN
from Southampton Mar. 31st. 16 days from 32 guineas.
For further particulars apply CUNARD LINE, CUNARD WHARF, COBH, or 6, LR. ABBEY ST., DUBLIN, 1 Albert Square, Belfast, or Local Agents
CUNARD WINTER CRUISES

ANCHOR LINE
LONDONDERRY — NEW YORK
†Cameronia Nov. 15 †Transylvania Nov. 29
Caledonia Nov. 22 Cameronia .....Dec. 27
†Via Belfast.
Anchor Line, Foyle St., Londonderry; 1-5 Victoria Street, Belfast; or Local Agents.

First Demonstrations in Ireland
GREAT INVENTIONS
WHICH BANISH FOOT PAIN
You need not suffer any longer the slightest food discomfort. We are now demonstrating the May Supinator—something entirely new in foot comfort service which is recommended by thousands of doctors for every form of metatarsalgia. These new elastic, springy arch-supports and cushions support the ankles, prevent the bones from spreading and relieve all the previous tension of over-strained muscles. They make walking a great joy again.
Every Degree of Foot Pain definitely overcome . . . . .
An examination in the May-Reflex-Mirror reveals the cause of every kind of foot complaint, and indicates the proper form of May Supinator or May Metatarsalgia Bandage necessary.
Millions use these
ELASTIC Arch Supports
Medical clinics and panel doctors throughout the Continent prescribe the May Supinator. Millions have found great benefit. These supports are made of the same material as the frame of airships, are immensely strong and springy, but far lighter than steel. They are wonderfully made, with rubber pads just where pressure on ball or heel is greatest.
CALL AND SEE THE WONDERFUL
MAY SUPINATOR
(PATENTED)
Have your feet examined FREE on the new patented May-Reflex-Mirror. It reveals exactly the cause of any foot complaint.

Come and see the YOMA method of removing CORNS, CALLOSITIES, etc., without a KNIFE, without PAIN, without DANGER.
DEMONSTRATIONS ARE BEING HELD DAILY THIS WEEK
PIMS
PIM BROTHERS LTD., GEORGE'S ST., DUBLIN

WINDOW GLASS
In stock cases or cut to sizes.
Please ask for prices.
DOCKRELL, LIMITED, DUBLIN.

THOS. HENSHAW and Co., Ltd., Christchurch Place, Dublin. WILLIS BOILER STOVES PORTABLE RANGES, with and without H.P. Boilers; BOILER GRATES and DOMESTIC HEATING BOILERS.

CARSON'S "Vitrolite." The Paint for Greenhouses and outside work. Write for Catalogue.—CARSON'S, 22 BACHELOR'S WALK, DUBLIN.

TULLAMORE—The "Irish Times," the "Weekly Irish Times" and the "Irish Field" can be had immediately after the arrival of the trains from Mr. M. F. GORRY, Harbour street.

BROWNE & NOLAN, LIMITED. PRINTING, STATIONERY, A/C BOOKS. OFFICE FILING EQUIPMENT.

BELFAST READERS.
The Irish Times is due to arrive in Belfast at 9.10 a.m. If it is not delivered within a reasonable time, please communicate with our Branch Office, 139 Royal Avenue.

CONTINUED FROM PREVIOUS COLUMN.

IN MEMORIAM.

McCARTAN—Mary, died 9th November, 1927. R.I.P. In memory of a noble character, who has gone to a well-earned reward.—Her friend.

SHORTEN—Eighth Anniversary—In loving remembrance of Paul Shorten, who died at his residence, 88 N.C.R., on 11th November, 1922. "With Christ, which is far better." Inserted by his wife and daughters.

SLOAN—Nineteenth Anniversary — In loving memory of my dear husband, Alex., who died 11th November, 1911. "Severed only till He come."

WARD—Ninth Anniversary—Joseph Ward, J.P., who died on 11th November, 1921, at Ardmore, Killiney. R.I.P.

NICHOLS'
'Phone—61276. 'Phone—61276
FUNERAL AND CARRIAGE ESTABLISHMENT.
LOMBARD STREET (WESTLAND ROW). Coffins, Hearses and MOTOR FUNERALS. Economy and Punctuality.

FUNERAL REQUISITES OF EVERY DESCRIPTION.
WALLER,
DENZILLE STREET (re-named Fenian street), MERRION SQUARE.
SALOON MOTOR HEARSES.
PRIVATE MORTUARY.
'Phone—61275 Wires—"Undertaker, Dublin."

MILLER AND CO. BRAY
FUNERAL DIRECTORS Superior Motor Hearses
'Phone—Bray 117 Wires—"Collier, Bray."

RAMSAY WREATHS,
Florists to H.M the King FLORAL DESIGNS.
'Phones 43674, B.U. 491.
50 NASSAU ST. Telegrams: Violets, Dublin Nurseries, Ballsbridge.

WATSON'S WREATHS. Telegrams: Quickness, Dublin. Tel.—4428 WATSON'S
31 NASSAU STREET. Nurseries, Killiney.

STAINED Glass and Ornamental Leaded Glazing manufactured at our Works. Ask for Designs and Prices, and List of work executed during the past twenty years.—JAS. A. CAMPBELL and CO., 48a Lower Camden street, Dublin. Telephone: Dublin 51103.

An impulsive hot-headed enthusiastic character
somewhat "spoilt," accustomed to have her own way, and rather difficult when denied it, with a mind requiring constant occupation, a keen sense of humour, musical and artistic ability, and histrionic possibilities, but full of the modern spirit of unrest and discontent, and does not know her own mind, or what she wants. Generous to a fault, careless with money, frivolous and rather vain, but capable of deep and strong feeling, and jealous, exacting and possessive in disposition.
The above is a Delineation of a reader's character from her handwriting. See others in the Weekly Irish Times

"Standard" Cars, 1931

The Standard "9," has earned a very enviable reputation, as a car which provides large car comfort for four fully grown adults, and carries them at a lower cost per person than any other car in its class.

R. W. ARCHER & CO.,
65 Lower Mount Street, Dublin

DE SOTO

6-CYLINDER SALOON FROM **£290** 8-CYL. from £380 PLUS CARRIAGE

18 STEPHEN'S GREEN

P. J. TRACY LTD

Sole I.F.S. Distributors for DELAGE, HUDSON & EXSEX.

Great Care is taken that Advertisements in all parts of this paper Appear Correctly, but no liability is taken for any Error in or Omission of any Advertisement, and the Proprietors Reserve the Right to Omit or Alter any Advertisement, no matter Where or by Whom accepted.

SCALE OF CHARGES FOR SMALL CLASSIFIED ADVERTISEMENTS.

12 Words or under, 1/-.
Every Succeeding Word, One Penny.

4 consecutive insertions FOR price of 3

[This Concession does not apply to Advertisements set in display form or placed contrary to our classification.]

Box Office address counts as three words if replies are to be called for at Head Office, or, if they are to be sent by post or called for at any Branch Office, as four words. Postage extra.

Advertisements not prepaid are charged at a minimum of 3/- per insertion.

Publication of these Advertisements is not guaranteed on any particular day.

As letters addressed to initials or to Christian or fictitious names at a Post Office will not be dealt with, but immediately sent to Dead Letter Office, Advertisements with such addresses will not be inserted.

TRADE AND "MATRIMONIAL" ADVERTISEMENTS IN THESE COLUMNS 1/- PER LINE.

ORIGINAL Testimonials or other Documents should not be enclosed with Replies to Advertisements. 24/11/'27.

—IRISH TIMES, LTD.,
WESTMORELAND STREET, DUBLIN.

BRANCH OFFICES:

RATHMINES—Castlewood Avenue ..... 'Phone—Rathmines 951
BELFAST—139 Royal Avenue ..... 'Phone 1787
CORK—83 Marlboro' Street ..... 'Phone 1064
LONDON—59 Fleet Street, E.C.4 ..... Central 4350
MANCHESTER—Winter's Buildings, 30 St. Ann Street ..... City 3048

Telephone No.—Dublin 23062.

LOST AND FOUND.

GOLD Brooch, French coins; keepsake; reward.—101, Irish Times Branch Office, Kingstown.

LOST, on Saturday afternoon, Theatre Royal or D'Olier Street, Pair of Tortoise Shell Spectacles; reward.—Royal Victoria Eye and Ear Hospital.

SITUATIONS VACANT.

A BUSINESS Training at Skerry's College, 10 Harcourt street, qualifies for the best posts. Prospectus free. T

A BANDON Unemployment—Wireless, Cable, Electrical Engineering; record successes; join now. Prospectus, 8d.—Atlantic College, 2 Upper Ely Place, Dublin. 6 B

A WELL educated, responsible Person Wanted as Lady Help, Rathgar; must have experience with children, housework, cooking, etc.; small, convenient house; help given; and young daily girl for rough work; state salary required, religion, etc. Address "Z 1080, Help," this office. 8 B

AIRCRAFT Operating Companies are always requiring smart, qualified Men for both home and abroad. Licensed Ground Engineer (Air Ministry) open to Cash Applicant for A B C D categories. Write T 1308, this office. 8 D

A MOTHER'S Help Wanted (Protestant) for baby girl, 15 months; state age, salary. Send copies references, Mrs. Hutchison, Ettagh, Dublin road, Sutton. 10 C

BUILDER'S Foreman Wanted, city job; state references and wages.—T 1364, this office. 10 C

BUTCHER—Wanted, good Stall and Slaughterhouse Man; neat meat cutter; state age, references and terms outdoor. Address "Z 1138, Butcher," this office. 10 C

GENERAL Drapery—Wanted, energetic Saleswoman and Stockkeeper (Protestant), indoor, provincial town; send copies references. Address "Z 1041, Saleswoman," this office. 6 B

IMPROVER Wanted, Protestant Boy, for high class Grocery and Hardware Business, country town; state wages (indoor) and copy references. Address "Z 1078, Boy," this office. 7 C

NOTICE.

IN addressing envelopes covering replies to advertisers in this paper great care should be taken to include the catch word, when same is given, after the Office Number, thus: "Z 20, Housemaid," should be carefully written upon the envelope.

JUNIOR Clerk (Male) required by a Wholesale Wine and Tea House; must be well educated and accurate at figures. Apply, stating age, experience, and salary expected. T 1325, this office. 8 B

LADY Companion Housekeeper for elderly lady required immediately; some nursing experience desirable, but not essential; comfortable house, suburbs; Protestant. Reply T 1318, this office. 8 B

LADY collector required, accustomed to handling of trade-men's accounts; give full particulars as to age, experience and salary required.—T 1395, this office.

NORTH Circular road—Advertisements for this Paper received by Mr. Kavanagh, Newsagent and Confectioner, Ye Olde Tolle House, Phœnix Park Gate, North Circular road. X

PERSONS required immediately to make Leather Matting. Regular work supplied. Cash paid weekly. Write, E 104, Everlast Leather Matting Co., Nottingborough.

PRINTER'S Manager required for important city Office, experienced in production of good class work and control of staff; state fully qualifications, age and salary expected. T 1585, this office.

SUPERIOR Girl Wanted, age 20 to 30, act as Companion and assist in general housework; good home, wages £36; must have excellent references. R O 1088, Irish Times Branch Office, Rathmines. 9 D

SMART Salesman Wanted, Gentlemen's Boots.—T 1369, this office.

WANTED, experienced Protestant Mother's Help, thoroughly reliable; country. Address "Z 1056, Help," this office. 7 C

WANTED, for provincial town, Northern Ireland, Lady Help, 25-30, experienced; one in family; all household duties; no maid kept; very comfortable home. Address "Z 1105, Help," this office.

WANTED, young Lady, to take charge Cash Office; send copy references, state religion and salary required (indoor). Address "Z 1119, Lady," this office.

WANTED, Manager for Clothing and Fancy Department of City Store; state full qualifications where last employed and salary required.—T 1410, this office.

YOUNG Lady, Bookkeeper, experienced, required, immediately. Apply Richardson's, 5 Talbot street.

YOUNG Lady Assistant required; must be smart and experienced. Apply Richardson's, 5 Talbot street.

MONEY, PARTNERSHIPS, ETC.

ADVANCES on Deeds, Shares, Endowment Policies, post-dated Cheques.—Wachman, 30 Drury street. T

ABSOLUTE privacy, post-dated Cheques cashed; advances on Endowment Policies.—48 Aungier street. T

GENTLEMAN wishing to join in Partnership in Auctioneering, Cattle, Live Stock, etc.; good security. Address "Z 1154, Partnership," this office.

LOANS granted on moderate terms.—P. Toohey, 5 Fowne's street, Dublin. 'Phone 21728. 52 4

LOANS and Property Mortgages arranged privately.—Charles Haigh and Son, Ulster Bank Chambers, 3-4 Lower O'Connell street, Dublin. Telephone 43012. 24

PROPRIETOR of Miniature Golf Course requires additional capital; attractive opportunity for investors. Full particulars to bona fide inquirers from the undersigned; no agents or brokers.—Little, O'Muldhaigh and Proud, 12 Dawson street. T

£5 to £500 Advanced privately on approved personal security of borrowers at an extremely low rate of interest; loans can be repaid by small instalments to suit. Call or write for particulars, 8, Freeman and Co., 1 Garfield street, Belfast. T

£15 UP TO £100 Advanced daily by post. Special terms to professional persons; terms arranged; bills and Post-dated Cheques Discounted in any part of Ireland or Great Britain. Apply in strict confidence, to Secretary, Estates, Ltd., 45 High street, Belfast. 12 30

MEDICAL APPOINTMENTS.

CHEMIST wishes to Purchase Established Business; country preferred. Address "Z 1043, Chemist," this office. 6 B

CHEMIST requires good Junior Assistant, Midland; outdoor; state age, salary, etc. Address "Z 1101, Assistant," this office. 8 D

DENTISTRY—Splendid opening for Qualified Dentist (Male), provincial town; particulars. Address "Z 1137, Dentist," this office.

IMPROVER seeks situation, experience, veterinary, photography, dispensing; good all round man. Address "Z 1035, Improver," this office. 6 B

L.P.S.I. Wanted as Manager; send full particulars of experience; state age, religion and salary expected (indoor); has references; single; often disengaged. Address "Z 1050, Medical," this office. T

M.B., Ch. B., five years' private practice, hospital experience, seeks part time position whilst doing M.P.H.—R O 1087, Irish Times Branch Office, Rathmines. 7 C

MEDICAL Hall for Sale, in country town. Address "Z 1095, Medical Hall," this office. 8 D

NURSE Companion required for elderly lady, daily or resident; light housekeeping duties; suburbs; Protestant.—T 1357, this office. 10 C

PHARMACEUTICAL Chemist, highly recommended, open for Managership. Address "Z 1053, Chemist," this office. 7 C

SUPERIOR Woman requires position of trust, from 9 o'clock a.m. to 6 o'clock p.m.; would go as invalid attendant, night or day duty.—T 1360, this office. 7 C

WANTED, a Protestant Girl to train in Mental Nursing. Address "Z 1081, Girl," this office. 7 B

WANTED, qualified Chemist, for country town; state salary. Address "Z 1096, Chemist," this office. 8 D

WANTED, Apprentice, high class suburban Pharmacy; fee required. Particulars, No. 579, Irish Times Branch Office, Blackrock. 9 D

The Best Value in Cars

8 h.p. SINGER Junior

From £160. Carr. £5.

4-Speed Gear Box.

Distributors:

HOOKHAM LTD.

7 & 8 City Quay, Dublin.

FIAT AND VAUXHALL

CARS SERVICE PARTS REPAIRS

ALL THE LATEST MODELS IN STOCK

ANDREW J. DOYLE,
51 SOUTH KING STREET.

Motor Matters, Cycles, &c.

MOTOR CARS.

ALL prospective buyers of Secondhand Cars should communicate with Lincoln and Nolan, Ltd., Austin and Sunbeam Distributors, 57 and 58 Lower Sackville street, Dublin. Just state the kind of car you are looking for and the price you want to pay. T

STEYR AND MARMON CARS.
Famous Six and equally famous Eights.
THOMAS J. ROGERS, LTD., South King St., Dublin. T

A NUMBER of Used Cars, including 1930 Citroen Saloon, 1930 Fiat 9 Tourer, 1928 Hillman Saloon, 1927 Hillman Saloon, 1929 Austin 12 Saloon, 1926 Armstrong 14 Saloon, and a number of other Cars.—R. D. Orr, 206 Pearse street, Dublin. T

A C Two Seater, 1926, excellent condition, appearance new, recently overhauled, bargain quick sale; seen by appointment.—Rev. C. J. Furrow, 39 Upper Kevin street, Dublin. 7 C

ALVIS 12-50 h.p. 1926 Semi Sports Touring Car for Sale, in excellent order and condition, price reasonable. Full particulars from King and Keating, Auto Engineers, Clonmel. 8 G

AUSTIN 7 1930 Tourer, good as new, mileage 8,000, £125 or nearest. Address "Z 1110, Tourer," this office. 8 B

AUSTIN Seven Saloon (coachbuilt), new last June, taxed and insured; owner leaving Ireland.—O'Callaghan, Searlew, Glencormac, Bray. Telephone, Enniskerry Fire. 10 E

BUICK Tourer, Regent model, 1924. Apply Peterson, Morrison and Co., 7 Dawson street, Dublin.

CITROEN Saloon 1928; small mileage; owner driven; bargain. Address "Z 1125, Motor," this office.

CLYNO Two Seater for Sale, 1928 model, in perfect order. Seen any time at 7 Shaw street, Dublin. 10 E

DRIVE Yourself—Cars for Hire, all makes, moderate rates.—Andrew J. Doyle, 51 South King street. 'Phone, 45161. T

FOR Sale, Morris Two Seater, splendid condition and appearance. 95, Irish Times Branch Office, Kingstown. 6 B

FORD Fordor Saloon for Sale, seven months old, perfect condition, owner driven; owner going abroad; any trial.—T 1355, this office. 7 C

FIAT Touring Car 10-15 Four Seater, leather, in splendid order, for Sale, cheap. Apply Garage, Royal Hibernian Hotel, Dublin. 10 D

LEA-FRANCIS Tourer, 1928 model, in really good order, many extras, four new oversize India tyres; any trial: £150.—T 1171, this office. 6 B

PEUGEOT 11.9 Four Seater Tourer; owner-driven; exceptionally fine order; A1 mechanical condition; any trial; cost £420, take £85; seen anytime 'Phone Dublin 21482, or write T 1370, this office. 10 E

RILEY 9 Monaco Saloon, late 1929, small mileage, spare wheel unused, bumpers; condition as new; £225.—T 1172, this office. 6 B

RENAULT 14 h.p. Saloon 1928; 28,000 miles; £120. Seen 63 Pembroke road, week-ends. 7 C

SECONDHAND Cars and Commercial Vehicles, large selection and keen prices; cash or easy terms. Interview us first.—Doyle's Motors, Ltd., 16 Bachelor's Walk. T

TALBOT 10/23, excellent condition, taxed 1931, 38 m.p.g.; price £45.—T 1309, this office. 8 B

1925 SWIFT, in p.m.o.; owner going abroad; £27 10/-, no offers. Seen Keegan's, King street (opposite Gaiety Theatre). 8 D

MOTOR CYCLES.

ADVANCES on Motor Bikes, Cars, Jewels.—Gorman, Pawnbroker, Winetavern street (opposite Four Courts); new garage. T

LORRIES, VANS, MOTOR AND STEAM HAULAGE.

CHEVROLET Trucks, Vans, Buses, prompt delivery. Buy now from Doyle's Motors, Ltd., General Motor Distributors, 16 Bachelor's Walk. T

LEYLAND S.G. 7, extra long wheelbase, overtype, rebuilt new standard, new pneumatics, new body, platform 22ft. x 7ft. 4ins., ideal for cattle, milk or furniture, worth £550, accept £450.—J. Campbell Park, East street, Waterloo, Liverpool. 10 X

REO 14 Seater Bus, completely overhauled, coachpainted, re-upholstered in leather, perfect condition; also Karrier Bus, splendid order, bargain.—Miskelly and Nevin, 2 Eden quay, Dublin. 8 D

SOLID Tyres, any make, fitted while you wait.—Thomas Thompson and Son, Ltd., 19/22 Lower Abbey street, Dublin. 7 B

SPARE Parts for Thornycroft, Leyl, Albion, Dennis, A.E.C., Peugeot, Crossley, Straker-Squire, Foden and other lorries; large stocks.—Thomas Thompson and Son, Ltd., 19/22 Lower Abbey street, Dublin. 7 B

WANTED, 5 to 6 Ton Lorry; full particulars of make, condition and lowest cash price. Reply T 1353, this office. 10 C

WANTED to Hire, 2 Six Ton Lorries, for Road Contracts, Dublin; state price per day or ton per mile. Reply T 1354, this office. 10 C

3 TON Thornycroft Lorry, thoroughly reconditioned and in excellent order; electric lighting set; pneumatic tyres on all wheels; ready for the road.—Thomas Thompson and Son, Ltd., 19/22 Lower Abbey street, Dublin. 7 B

6 TON Thornycroft Lorry, pneumatic tyres on front wheels, electric lighting, thoroughly overhauled and in excellent condition, ready for the road, taxed to end of year.—Thomas Thompson and Son, Ltd., 19/22 Lower Abbey street, Dublin. 7 B

ACCESSORIES, TYRES, ETC.

AT Roberts you can get any make of guaranteed Tyres at the right price. Why pay more? Secondhand Tyres cheap. Car repairs give best results. Old Tyres taken in part payment.—Roberts, Talbot Inne (North Earl street), Dublin. 'Phone, 45020. 1 T

AT Cook's—New Motor Tyres, 30 x 3½, 25/-; 29 x 440, 29/6; 815 x 105, 39/6; other sizes pro rata. Re-conditioned Tyres from 7/6. Tubes, 2/6. Vulcanising Specialists. Repairs guaranteed. Largest Dealers in Ireland.—Fenian street (off Lower Merrion street). 'Phone 62618. 20 X

SPEEDOMETERS, Magnetos, Dynamos, Repair Specialists and Stockists.—Traders' Magnetos and Dynamo Co., Ltd., 35 South William street, Dublin. T

GARAGE ACCOMMODATION AND REPAIRS.

GARAGE, Workshop to Let, Hatch street, 8/- weekly.—Perrott, 45 Molesworth street. 7 C

LOCK-UP Garages, Workshops and Storage of all kinds from 10/- monthly.—Garville avenue Garage, late Meyer's yard; also at Woodstock Garage, Ranelagh. X

CHAUFFEURS, MECHANICS.

WANTED, young Chauffeur Mechanic, odd jobs; near Kingstown; £1 weekly. Address "Z 1060, Chauffeur," this office. 7 C

DISENGAGED.

MECHANIC Chauffeur, Protestant, seeks situation, country town; good reference. Address "Z 1030, Mechanic," this office. 6 B

MALE SERVANTS DISENGAGED.

EXPERIENCED Groom; thoroughly understands his work; ride schooling.—Despard, Harbourtown, Stamullen, Co. Meath.

EMPLOYMENT wanted, Man; thoroughly understands all farm work; age 30, Protestant.—T 1409, this office.

GROOM, manage sires, mares, break, ride green horses; could assist as steward. Address "Z 1094, Groom," this office. 8 B

MARRIED Man seeks situation Yardman or Caretaker; good milker; splendid references. Address "Z 1084, Yardman," this office. 8 B

PARLOURMAN or Footman desires place; well recommended.—T 1334, this office.

RESPECTABLE Youth wishes situation, drive car, milk, plain gardening, generally useful; recommended; 8/- week (indoor).—T 1328, this office.

STEADY respectable young Man requires situation as Ploughman, General Farm Labourer; recommended. Address "Z 1061, Man," this office. 7 C

STABLE Helper seeks employment, hunters; can clip, fill any responsible position, drive motor; recommended.—T 1347, this office. 10 C

WANTED, place as General Man, Gardener; wife housework if required; first class reference. Address Ploughman, Ulverby. 6 B

WANTED, place as General Man, Gardener; wife housework if required; first class reference. Address J. McDonough, Cruagh, Rockbrook, Rathfarnham. 6 B

YOUNG Man, married, seeks position Yardman, or milk and deliver, or any job; wife willing to help; highly recommended.—T 1358, this office.

STEWARDS AND GARDENERS DISENGAGED

GARDENER, Worker, disengaged; good milker, chop wood, feed fowl; married C of C, Dublin preferred; references.—T 1405, this office. 10 C

GARDENER and Handyman, single; well recommended.—James Hussey, Furry Park, Raheny.

GARDENER, married, head or single handed, experienced all branches, disengaged 14th inst.—M. L. Whelan, Ballyteige, Aughrim, Wicklow. 10 E

HEAD Gardener, life experience first class places, expert knowledge all departments, good manager.—G., c/o. Drummond's, Dawson street, Dublin. 6 B

MARKET Gardener, thoroughly experienced, good knowledge of all branches of the trade, capable of handling staff; salesman, good trade connection in Belfast. Address Box No. 403, Irish Times Branch Office, Belfast. T

WANTED, position, Working Steward; life experience stock and farming.—T 1390, this office. 10 X

DOMESTICS WANTED.

SUPERIOR Girl Wanted daily, help three children, North side; experience not necessary.—T 1101, this office. 5 B

WANTED, tidy young Girl for daily work.—45 Upper Kenilworth Park.

"IRISH TIMES"

EMPLOYMENT REGISTRY,
HOURS:
Saturdays, 10 a.m. to 4 p.m.
10 a.m. to 1 p.m.
The Matron has several vacancies on her books for well recommended, Unemployed, experienced and untrained; placed immediately. No fee charged.

31 Westmoreland Street, Dublin.

'Phone 23062.

MEDICAL CONTINUED.

WANTED at once, a Female Night Attendant for a small Home near Dublin. Address "Z 1126, Attendant," this office. 10 B

YOUNG Lady wishes Nurse Companion to Invalid Lady; highly recommended.—T 1210, this office. 7 C

HOTELS AND RESTAURANTS, OFFICIALS, SERVANTS, ETC.

POSITIONS VACANT.

HOTEL—First class Cook required. Send age, references and wages expected to Grand Hotel, Tralee. 7 B

EMPLOYMENT WANTED.

AT Irish Times Employment Registry—Several Chefs, Cooks, Waitresses, Housemaids, Silliroom Maids; experienced, untrained; indoor, daily; go anywhere; well recommended.

COOK, hotel, club, restaurant; excellent long reference.—T 1350, this office.

GENERAL wishes place, city hotel; excellent long reference.—T 1382, this office.

HOUSEMAID or Housemaid Waitress wishes place, good hotel.—T 1355, this office.

KITCHENMAID, hotel or club, experienced; very highly recommended.—T 1333, this office.

WAITRESS wishes place, city, suburbs; well recommended.—T 1340, this office.

REPRESENTATIVES WANTED.

A PROGRESSIVE Company require two smart Salesmen; must pass fidelity bond and have good training given to chosen applicants.—T 1400, this office.

AN opening occurs in city Business for young Fellow of good education, appearance and address, to be trained as Salesman Traveller, with excellent prospects; fee £5, one hundred guineas required, returnable in salary.—T 1411, this office. 10 C

LARGE Creamery requires Agents all over Ireland for Sale of finest Butter in Rolls direct to retailers; state experience, commission, copies references. Address "Z 1129, Agents," this office. 7 C

REQUIRED immediately, Gentleman, education, personality, with exceptional interviewing ability, as Outdoor Representative by established organisation; age 25-30; remuneration by salary and commission; full details, whether married, etc. Address "Z 1104, Representative," this office. 8 B

DOMESTICS CONTINUED.

LADY can recommend Daily Woman; South side preferred.—T 1394, this office.

MISS Clifford, 34 8th Frederick st., has for engagement superior Generals, Cook Generals, Housemaids, and H. P.maids.

PROTESTANT Girl seeks post, Help, city; references. Address "Z 1135, Help," this office.

RESPECTABLE Woman seeks Office Cleaning; recommended; or daily work.—T 1344, this office.

RESPECTABLE Woman from few days or weekly work; recommended.—T 1329, this office.

SEWINGMAID wishes place, hospital or hotel; experienced.—T 1377, this office.

YOUNG Daily Worker seeks place, city, suburbs; recommended.—T 1355, this office.

"IRISH TIMES"

EMPLOYMENT REGISTRY,
HOURS:
10 a.m. to 4 p.m.
Saturdays, 10 a.m. to 1 p.m.
Matron can supply well recommended Domestics, experienced and untrained, all capacities.

31 Westmoreland Street, Dublin.

'Phone 23062.

COOKS AND DAIRYMAIDS DISENGAGED.

AT Irish Times Employment Registry—Few excellent Cooks (kitchenmaids kept), also Single and good Cook Generals; splendid references; job and permanent.

COOK General, or General small family; experienced; recommended. Address "Z 1122, Cook," this office.

COOK General, middleaged, country girl, disengaged; highly recommended.—578, Irish Times Branch Office, Blackrock.

COOK (good), singlehanded; highly recommended.—M. 32a Newtown avenue, Blackrock, Dublin.

COOK General; good cook; small family; highly recommended.—96, Irish Times Branch Office, Bargot street Bridge.

LADY, going abroad, desires situation for Cook; winter months. Apply Matron, "Irish Times" Registry Office.

SUPERIOR settled Cook General wants temporary situation, city, suburbs.—T 1337, this office.

WANTED by superior person, position, Cook Housekeeper, small family; all duties; excellent worker; high class cooking.—T 1375, this office.

GENERALS DISENGAGED.

AT Irish Times Employment Registry—Number good Generals, young and middle aged; go anywhere; well recommended.

A YOUNG country Girl, R.C., General or Cook General, small adult family; £24-£26; recommended.—Kathleen Darley, Wellington street, Trim, Co. Meath.

COUNTRY Girl seeks situation General; experienced; good papers.—105, Irish Times Branch Office, Dun Laoghaire.

EXPERIENCED General wishes place, Kingstown, Dalkey vicinity; good references. Address "Z 1121, General," this office.

GOOD General, settled, city or country; well recommended.—T 1339, this office.

GOOD General, experienced, go city, suburbs; £24-£26; recommended.—T 1341, this office.

LADY recommends reliable General Maid; excellent references.—T 1385, this office. 10 C

SETTLED General, business or private; suburbs or country; recommended.—T 1332, this office.

SMART young General, indoor or out; plain cook; recommended.—O'Keeffe's Registry, Donnybrook.

YOUNG Girl wishes to be trained as General.—T 1383, this office.

HOUSE AND PARLOURMAIDS DISENGAGED.

EXPERIENCED Housemaid seeks place, would go House Parlourmaid in small family; R.C.; highly recommended.—104, Irish Times Branch Office, Kingstown. 10 E

LADY highly recommends experienced Parlourmaid for 1st December; 7 years in last place. Address "Z 1150, Parlourmaid," this office.

PARLOURMAID (first class); carve, valet; excellent references; permanent, temporary.—Blackwoods', Lr. Mount street.

PARLOURMAID or Waitress, experienced, Protestant; good references.—T 1331, this office.

RESPECTABLE country girl wishes place as House Parlourmaid, or would go General in small family; comfortable home well recommended; wages £20-£24.—Dublin suburbs.—T 1160, this office. 6 C

YOUNG Girl wishes to hear of vacancy as House Parlourmaid; has good papers; country place preferred. Apply to Mary Sheeran, Garrybundan, Bagenalstown, Co. Carlow. 8 B

NURSES DISENGAGED.

EXPERIENCED young Children's Nurse, city, suburbs; excellent references.—T 1380, this office.

INFANT'S Nurse, R.C., good references; city, country; recommended.—T 1381, this office.

RESPECTABLE farmer's Daughter, refined, seeks position as Children's Nursemaid; fond of children; would help with light housework; position wanted by November 20th.—T 1375, this office.

THOROUGHLY experienced R.C. Nurse, take complete charge of baby, three weeks, or two older, where more than one maid is kept; disengaged January 6th; £36 to £46. Address "Z 1131, Nurse," this office.

YOUNG Children's Nurse, R.C.; £24; recommended; city, suburbs.—T 1343, this office.

YOUNG Girl would mind children; outdoor; well recommended.—T 1345, this office.

KITCHEN, LAUNDRY, ETC. DISENGAGED

STEADY, experienced Laundress disengaged; Protestant; cottage preferred; excellent references.—Matron, Irish Times Employment Registry. 10 E

SPECIFIC ARTICLES.

Unsatisfactory dealing by any Advertiser in this column should be immediately reported to the Manager of the "Irish Times."
10/12/'29.

ANTHRACITE Stove—Jeunesse No. 2, bright metal, with Fireplace Front, very little used; must be sold, bargain.—Rathmore, Greystones.

BADMINTON Rackets, 4/9, 5/9, 6/9, 8/9, 10/9; Pressers, James and Morris England Nets, Poles, Presses, Shuttlecocks, The Comet 8/6, Star 9/6 dozen; Rampant Horse 10/9, Ayres Club, price 16/3 dozen.—The Athletic Stores, 122a Stephen's Green, Dublin. 6 B

BILLIARD Table, full size, slate throughout, for Sale cheap, taken down ready for taking away. Apply Salthill Hotel, Monkstown. 10 D

CART Covers, Rick Covers, Motor Lorry Covers, Tarpaulin, Tents, Marquees, and Sacks.—Petrie Brothers, Waterproofers, 36 Usher's quay. Price list on application. T

FOR Sale, 300-400 Bags, after meals and grain; state highest prices.—26, Irish Times Branch Office, Bray. 7 C

HELYS—Six days only—Square White Envelopes, really good quality, 6/d. 100, 5/- 1,000; worth shillings per 100.—Dame street. 7 E

HELYS for Fount Pens and Fount Pen Repairs; largest stocks and best service. 7 E

HELYS, Stationers, Dame street, Dublin, for Stamping in Presses for Embossing your own stationery; prices from 6/9; specimens free. 7 E

KNITTING Machine, three cylinders, all accessories, cost £15 as new, £10 or nearest.—R O 1094, Irish Times Branch Office, Rathmines.

NEW Close Range, 3ft. 3in. Copper Boiler, for Sale.—Craigton, Gordon avenue, Foxrock. 10 E

RUBBER Stamps—Specimen sheets free.—J. Byron & MacKenzie, 41 Wellington quay, Dublin.

TYPEWRITERS—Stocktaking bargains, from £3, all makes.—Norman Works, 9b Trinity street. 9 B

WATERPROOF Covers for Carts, Vans and Lorries, Rick Covers, Sacks, Sale or Hire, on best terms.—Coleman, 25 Chancery street (behind Four Courts). 17 11

SPECIFIC ARTICLES WANTED.

ANTIQUE Silver Cups, Candlesticks, Salvers, Sugar Bowls, etc.; also Diamond Ornaments, Precious Stones and Old Gold; highest prices given.—West and Son, Grafton House, Grafton street. T

FEATHER BEDS WANTED.
Highest prices given. Will send to examine in city.—IRISH FEATHER CO., LTD., TARA ST., DUBLIN. IRISH FIRM. 'Phone: Dublin 43407.

OPTICIANS.

PATRICK Cahill, Optician to His Holiness Pope Pius XI., 15 Wellington quay; 100 years established; high class works; moderate prices. T

WATCHES, REPAIRS, JEWELLERY.

FOR reliable Watch, Clock and Jewellery Repairs.—Pillar House, Henry street, Dublin. T

GARDEN, FARM, BEES, ETC.

RHUBARB AND SEAKALE.

Writing on this subject in the *Weekly Irish Times*, the Garden Correspondent says:—

Leaves can at once be cleared from the rhubarb stools to the end of free access to frost, for they never start so satisfactory without this refrigeration, and however short its duration, time is a forgotten circumstance, and the enforced rest, whether for lifting and forcing or yielding in *situ*, according to the covering employed that seems necessary. As for seakale, we do not care to strip the leaves until dead enough to part readily from the crowns, and for which at the moment demand a smell of frost. Until that occurs they will not be worried, and then all will be lifted, dividing up the roots and some we see neglected for years sadly need it, and this whether for forcing or replanting, the strongest crowned roots being selected for a good crop, the weaker roots for growing on. In all cases the roots, after selection, will be tied in small bundles and soil buried in some quiet corner, unless it be the strongest for forcing forthwith either in boxes or barrels, securely covered to exclude light and relegated to warm quarters.

AT Drummond's, 57 and 58 Dawson street, Dublin—Spring Flowering Bulbs of first quality. Roses, Fruit Trees, Herbaceous Plants, Alpines and Rock Plants. Special lists free on application. Large and varied selection Garden Ornaments on view.

AMPELOPSIS Veitchii (self-clinging), autumn leaves crimson, 2/-; Clematis Montana, quick growing Climber, garlands white flowers, 2/-, free.—Ramsay, Rallebridge.

AT 15 Parliament street—Wallflowers, 50 1/9, 100 3/-; Sweet Williams, Forget-me-Nots, Canterbury Bells, 1/- per dozen; Roses, named sorts, 12 plants 10/-, or 1/- each.—Bradshaw, Dublin. 'Phone 23273. 10 F

BULBS—Mixed Tulips, 4/6 100; Early Harbinger Wallflower, 4/6 100.—Cherry, Orchardstown House, Rathfarnham. 10 E

CHOICEST Roses—Hybrid Teas, my selection, dozen 15/-; Standards, magnificent strong heads, each 3/6; Weeping Standards, each 5/-. Sea catalogue.—Dugan, Runestles, Carlow. 7 C

CHOICEST Shrubs—Nice young Plants, evergreen and flowering, my selection, dozen 5/-; for big specimens see catalogue.—Dugan, Carlow. 7 C

CHOICEST Monkey Puzzles, each 3/6; large specimens, each 7/6.—Dugan, Carlow. 7 C

CHOICEST Irish Trees, Apples, Pears, Plums; price on application; Raspberries, Lloyd George, 3/- dozen, 20/- 100; Gazville avenue Garage, late Meyer's yard; also at Woodstock Garage, Ranelagh. X

CHOICEST Blackcurrants, strong fruiting, 8/-, 10/- dozen.—Dugan, Carlow. 7 C

CHOICEST Phlox from my famous Gold Medal collection, my selection, 5/- dozen; for purchaser's selection see catalogue.—Dugan. 7 C

CHOICEST Michaelmas Daisies, 50 varieties, my selection, 9/- dozen. See catalogue.—Dugan, Carlow. 7 C

CABBAGE Plants, 1/9 per 100; Cauliflowers, 3/6; Lettuce Plants, 3/6; Onions, 2/6, post paid.—Bradshaw, 15 Parliament street, Dublin. 7 C

CHRYSANTHEMUM Blooms, beautiful white and colours; also Fresh Eggs daily and Chickens, at "Rockbrae," Vevay road, Bray. 7 C

EVERGREEN Oval Privet for hedges, healthy, well rooted, all sizes; cheap to clear ground.—Ramsay, Ballsbridge. 10 C

FLOWERING and Evergreen Shrubs, Climbing Hedging and Ornamental Trees; immense stocks of every description offered at lowest prices; inspection invited; ten minutes tram from city.—Ramsay, Rallsbridge. 7 C

FRUIT Trees—Apples, Pears, Plums, Cherries, Peaches, healthy fruiting trees, leading varieties.—Ramsay, Ballsbridge. 8 C

FOR Sale, one thousand tons of Agricultural Caustic Ground Lime for Land Dressing; this lime will be ground from freshly burned pure lump lime, and ground to an extreme fineness to suit any type of manure distributor and made up in 2cwt. sacks; we can also supply best Building and House Lime; also Limestone; special quotations for waggon loads to any station.—Manager, Clogrennane Lime Works, Bagenalstown. 7 C

GREENHOUSES, Frames, Lights; Greenhouses Repaired. Established 100 years.—Byrne, 1 Barrow street. 10 E

GREASE Band your Fruit Trees now to prevent insect ravages in the next fruiting season; trial outfits, including the grease and bands, sufficient for 15-20 trees, 2/- post free.—M. Rowan, 51, 52 Capel street, Dublin. 7 C

GREENHOUSE Plants, every description—Palms, Ferns, Flowering and Foliage, in all sizes; inspection invited.—Ramsay, Ballsbridge. 7 X

GOOSEBERRIES and Currants, strong fruiting trees, all colours, 9/-, 12/-, and 18/- dozen.—Ramsay, Ballsbridge. 7 X

GOLDEN Privet, for hedges, bright golden, all year round 2ft., 18/- dozen, free, 100/- 100.—Ramsay, Ballsbridge. 7 X

GREENHOUSES Built and Repaired by expert Horticultural Carpenter; moderate.—T 1379, this office.

NOTICE.

IN addressing envelopes covering replies to advertisers in this paper great care should be taken to include the catch word, when same is given, after the Office Number, thus: "Z 20, Housemaid," should be carefully written upon the envelope.

LOYD George Raspberry Canes, 25/- per 100; carriage extra. Address "Z 1045, Canes," this office. 8 B

LAURELS, bushy, well rooted trees, one to four feet; cheap to clear ground.—Ramsay, Ballsbridge. 7 X

NASH'S Nursery, Athlone, is the place to buy Fruit Trees, Forest Trees, Ornamental Shrubs, Roses, Hedge Plants, etc. Write for Catalogue. 16 24

POWER'S Matchless Hyacinths—First Size named, each colour separate, mixed, dozen 4/-, 100 26/-; Grape Hyacinths, Heavenly Blue, 100 4/-, post free.—Wm. Power and Co., Waterford. 31 X

POWER'S Matchless Tulips—Darwins, mixed, 100 7/6, or in ten named sorts 11/-, 50 12/-; Cottage Tulips, 100, in ten varieties, 10/6 (50, 5/6); Early Double, mixed, 100 8/6, post free.—Wm. Power and Co., Waterford. 31 X

POWER'S Daffodils—100 in ten popular varieties, 9/6, or ten choice sorts, including King Alfred, Mod. de Graaff, etc., 14/-, post free.—Wm. Power and Co., Waterford. 31 X

POWER'S, Waterford, for Trees and Shrubs of every description: Forest, Hedge, Fruit, and Ornamental including Roses. Catalogues free.—Wm. Power and Co., Waterford. 31 X

POTTING Soil for Greenhouse Plants, Geraniums, Chrysanthemums, etc., specially prepared, 2/- bushel, two bushels 3/6, delivered.—Ramsay, Ballsbridge. 7 X

RASPBERRY—Lloyd George is far the best of all Raspberries. Plant now for a good crop next summer; 12 3/6, 50 7/-, 100 13/6. Carriage paid for cash with order.—Nash, Athlone. 7 C

RUSTIC Poles, 11 South King street.—Arthur Jones, Son, 10 Stephen's Green. 6 B

ROWAN'S Hyacinths, Tulips, Narcissus and other flowering bulbs, are in prime condition this season. No undersized or ungraded seconds stocked. Illustrated catalogue free.—T. Rowan and Co., Seeds, Bulbs, Plants, 52, 52 Capel street, Dublin. 7 C

ROWAN'S New Season's Catalogue of Flowering Bulbs should be in the hands of every garden lover; a few copies only remain.—T. Rowan and Co., "Seeds of Quality Experts," 51, 52 Capel street, Dublin. 7 C

ROSES—Grand Bushes, 12 different choicest Hybrid Tea Roses, 15/6 post free; also Heather, Polyantha, Standard, etc., Roses, in great variety; prices on application.—Canon Patten, Fethard, Co. Tipperary. 31 X

ROSES—Choice up to date varieties, strong, healthy trees to give quantities of flowers next summer, 18/- dozen; standard and weeping, 24/-; climbing and Rambling varieties, 18/-, 24/-, 30/- dozen; Standards, good heads, 5/- each; Weeping Ramblers, Perkins, etc., 5/- each; 10 best stems, 7/6 to 15/- each.—Ramsay, Ballsbridge. 7 X

ROCK Garden Plants and Alpines—Choice varieties; inspection invited.—Ramsay, Ballsbridge. 7 X

RASPBERRIES—Lloyd George, immense cropper; Superlative and all leading varieties, strong fruiting, 4/- dozen, 30/- 100, seconds 3/- dozen, 20/- 100.—Ramsay,

BOOKS OF THE WEEK

THOMAS CHATTERTON.

A Life of Thomas Chatterton. By E. H. W. Meyerstein. London: Ingpen and Grant. 30/- net.

THIS work reveals Chatterton in a fresh light, in that the author supplements extant works by appraising the Rowley poems as English poetry, and sees the poet as part of his environment, mainly through the medium of contemporary evidence. It was a tempting environment for a young poet of ambition and pride, bound for seven years to a scrivener's stool in the city of Bristol. As the author says:—

> Chatterton lived in a world of bustling, get-rich-quick tradesfolk and swaggering prentices, who revered themselves on their talents, sporting clubs and effusions in the Bristol newspapers and the London magazines.

Mr. Meyerstein leads us learnedly through a maze of documents—poems, letters and literary efforts—written by and about Chatterton from his eleventh year. He shows that Chatterton made three attempts to tell the truth about his antique verse, and actually avowed his, though not "Rowley's," imitations of Ossian. Unfortunately, the bent of his mind, a certain puerile love of mystery, remained till the end, which always gave the various sections of the world what he thought was wanted at the time. Chatterton was not content to wait for fame.

His pride, the subject of so much writing, was, as Sir Walter Scott saw, a consciousness of superior endowments. In Mr. Meyerstein's opinion, he might have been content to remain as the discoverer of Rowley, while achieving personal success in a journalistic, perhaps, even a political, sphere. "His model, as an impostor, was not so much Horace Walpole as James Macpherson." Besides the latter's remarkable rise to fame, a certain Harry Jones, known as the bricklayer poet of Drogheda had achieved some notoriety by his "Kew Garden."

Walpole's unsympathetic attitude towards a fellow-fabricator was, no doubt, due to his belief that the whole Rowley Collection was a fiction contrived by some literary wags who wished to impose on his credulity, and to laugh at him if they succeeded. Chatterton probably appeared to Walpole as only the instrument employed to introduce and recommend these old writings. Hence he returned the MSS. to Chatterton, who wrote the lines:

> Who wrote Otranto? But I will not chide.
> Scorn I will repay with Scorn, and Pride with Pride.
> Sir Walpole, still, thy prosy chapters write,
> And twaddling letters to some Fair indite.

His biographer maintains that Chatterton's idea went farther than the throwing back to the fifteenth century of a happy picture of a monkish poet and his patron —the patron whom he himself was not to find in Walpole. An eighteenth century poet had to have a purse, a patron, or thoughts of suicide. Chatterton paid for his overweening pride by the tragedy of his death. Too proud to admit the falsity of the Rowley poems, he was the victim of this secret which he kept so well. In the inquiry of Thomas Warton (1782) there is a well-balanced verdict, quoted in this volume, and illustrated eruditely throughout its pages: "To this secret of his bosom he had vowed eternal fidelity, and there is a degree of heroism in his obstinacy."

A STUDY FROM LIFE.

The Real Stanley Baldwin. By Wickham Steed. London: Nisbet. 7/6 net.

FEW men have had to face such an ordeal as that faced by Mr. Stanley Baldwin during the past few months. To the ordinary citizen, Mr. Baldwin may appear as one who prefers the simple life; to the politician he may seem to be as astute as the best of his immediate predecessors in the leadership of the Conservative Party; to the literary man his speeches have a quality seldom encountered in contemporary politics. This Stanley Baldwin, in fact, would seem to be a man of the most acute perceptions and highly cultivated attempts to masquerade as one of the plainest of "plain blunt men." Yet he is neither so plain nor so blunt as some of his admirers and nearly all his opponents would like the public to believe. He is one of the most interesting personalities in present-day British politics, and probably the key to his character will not be found until after his death.

In this extremely interesting book Mr. Wickham Steed, a journalist who is intimate with the statesmen of the world, writes of Mr. Baldwin as an enigma, and, after a prolonged glance at his career, an enigma he remains. Mr. Wickham Steed does not explain the enigma, although he offers sufficient material to aid the reader to an explanation, according to his prejudices or political affiliations. In the eight years, since the famous meeting at the Carlton Club, Mr. Baldwin has given more cause for embittered comment than probably any other living British statesman. He has been blamed for the terms of the American debt settlement, but Mr. Wickham Steed suggests that no better terms were to be had at the time. He was blamed for upsetting a Conservative Government by advocacy of all-round protective tariffs, as to-day he is being assailed for doing something much less. His dealings with miners and mine-owners, and his handling of the miners' and general strikes do not get full points from Mr. Wickham Steed. From the Red Letter election to the second coming of Mr. Ramsay Macdonald the years are not full of great achievement, and it is upon those years that Mr. Baldwin now is being both judged and condemned.

It has been said that if Mr. Baldwin had led the Labour Party and Mr. Ramsay Macdonald the Conservative Party in England during the past eight or ten years, the result upon the legislation of the period would hardly be noted. That he is a humanitarian, a believer in democracy, an idealist, no one will be found to deny. That he is a statesman or the potential leader of a great party in a time of national crisis few will be found to believe. Both sets of people will find considerable enjoyment from Mr. Wickham Steed's excellently-written and timely contribution to the discussion in this book.

THE OLD BANK OF ENGLAND.

The Old Bank of England. By H. Rookeby Wells and R. R. Yerbury. London: Benn. 42/- net.

THE historian, if to a less extent than the artist, is indebted to these two well-known architects, who, before the reconstruction necessitated by an expansion of business for which the premises were inadequate, conceived the happy idea of recording minutely by plan and photograph the glory that was the old Bank of England. A brief record of thirty pages completes the historical survey and the noble labours of Soane and Taylor, famous a century and a half ago, are preserved more indelibly than the stone they wrought with, in the seventy-five plates—marvels of the photographer's art—that follow. There are plans innumerable into which the professional may delve. The book is executed in appropriate sumptuousness by the publishers.

CHRISTINA ROSSETTI.

The Life of Christina Rossetti. By Mary F. Sandars. London: Hutchinson. 18/- net.

IT is now a hundred years since Christina Rossetti was born. Her father, Gabriel Rossetti, one of the most volatile of Italians, had settled in England, where he married a woman whose name was Polidori, but whose placid nature was essentially English.

As a very early age Christina began to write poetry, with little more effort than it costs many of us to breathe. Rather melancholy verse most of it was; for the poetess was a delicate girl and a suffering woman—a lover of the country, doomed to the cabined life of the town, and a woman of rigid principles who let a great love go by when it seemed to disagree with her religious views. Christina Rossetti loved her family devotedly, especially her mother. She read very little; she was a generous giver, and she dressed very badly. Max Beerbohm, in a caricature of the famous brother and sister, makes Dante Gabriel say: "Well, Christina, your heart may be 'like a singing bird,' but why do you dress like a pew-opener?" Throughout her life Christina Rossetti remembered how as a small child she had disturbed and alarmed a frog, and "it placed its two hands on its head." All the Rossettis loved animals, but she had a special affection for the ugly creatures that other people thought grotesque.

Verse-writing was very little trouble to her, and some of the sonnets written by her when a child, on given rhymes, are remarkably good. Swinburne admired her poetry immensely. There was very little of his poetry that she could bring herself to read, though she is said to have paved the way for his success. "The Jael who has led our host to victory," he called her. "Queen of the Pre-Raphaelites" was another title won by this girl with the spiritual, suffering face that has looked out for so long from Holman Hunt's famous picture of the Christ who knocks at a locked and ivied door.

"My brother would never have allowed 'born' to rhyme with 'dawn,' she wrote tactfully to an aspiring poet who had sought her advice. The present biographer gives us a pleasant pastel picture of the shy, strait-laced woman who was, so strangely, the pioneer of a romantic poetry. The first volume of Christina Rossetti's poems was published in 1862, and became extremely popular; it was followed by others in 1866 and in 1881; but, like most poets, she never waxed rich on her royalties. People who do not know her other verses are familiar with some of her beautiful little carols, one of which seems to breathe the hoary breath of an iron frost.

Christina Rossetti died in 1894, and one is glad to read the words she spoke not very long before. "I was a very melancholy girl," she said, "but now I am a very cheerful old woman."

Miss Sandars is to be congratulated upon her biography, which is sympathetic without being exaggerated, and ought to arouse fresh interest in this gentle, though obdurate, poetess. The book is illustrated by clever pencil drawings and by interesting reproductions of family photographs.

MEDICINE IN ANCIENT EGYPT.

The Papyrus Ebers. By Cyril P. Bryan. London: Geoffrey Bles. 10/6 net.

FOR over fifty years the Ebers Papyrus has been known to the world, not only for its wonderful preservation, unstained and complete in almost every detail as it left the hands that penned it nearly four thousand years ago, but also through the publications of its erudite German discoverer. Until now, strange to relate, no book about it has appeared in English, and thus Mr. Bryan's volume is the more welcome.

The whole great papyrus is a medical work—a compilation of remedies, drugs and magical incantations in use among the practitioners of ancient Egypt. Many of the prescriptions in use have been gathered from earlier sources, some of which go back two thousand years, causing Galen and Hippocrates to appear quite modern by comparison. The papyrus, which is written in the Hieratic script that was evolved in time from the hieroglyphics, offers tremendous difficulties to the translator by reason of the archaic phraseology of many of the prescriptions, copied from earlier works, and the enormous difficulties of correctly identifying many of the diseases.

Over 800 prescriptions are given in the papyrus, ranging from salves, plasters

"A FLUTTER OF WINGS."

FIRST PRODUCTION AT GATE THEATRE.

John Luttrell (Clerk of Rossallen Union) ..... Gearoid O'Lochlainn
Anne Luttrell (his Wife) ..... Dorothy Casey
George, Helen and Tess (their Children) ..... H. A. McCullagh, Florence Lynch and Betty Chancellor
Minnie (their Servant) ..... Sydney Jameson
Brian Dalton (Anne Luttrell's Brother) ..... William Denis
Marion Dalton (his Wife) ..... Coralie Carmichael
Stella Field (his Sister-in-law) ..... Meriel Moore
Frank Harmon (Dalton's Partner) ..... Wm. Van Craen
Doctor Harold ..... William Sherwood
Flossie (Dalton's Maid) ..... Kay Scannell

If the enthusiastic applause of a packed audience be the measure of a play's success, Mr. T. C. Murray's new play, "A Flutter of Wings," may be hailed at once as such a success. At the Gate Theatre last night an expectant audience gave it such a welcome that the author had to respond to repeated requests for a speech; and then he thanked the players and the audience for the interpretation and the reception given to his play.

For many weeks "A Flutter of Wings" has been the topic of conversation and the subject for discussion in all literary and theatrical gatherings in Dublin. Almost everyone was familiar with its text, and with the fact that it had been rejected by the Directors of the Abbey Theatre; and that familiarity certainly assisted in filling the Gate Theatre with an audience which was at the same time forewarned and expectant.

The central character is a young girl, Tess Luttrell, who fails to relish a life of teaching which her father has destined. She deliberately "fluffed" her examination, and when the result became known told her managing parent that she would manage her own life and do her own thinking. All this was done very mildly, but John Luttrell was one of those petty tyrants who, having spent their lives managing the lives of the dependent poor, find it difficult to believe that anyone else may have a mind or a will. So he decides that his mildly rebellious daughter shall be the family drudge, pushes her from him, and she vows her eternal remembrance of the act. She goes to Dublin, to the home of her uncle, and there meets some supercilious people who talk vapidly about Bernard Shaw, the fascination of golf, the thrills of motor-speeding, and the up-to-dateness of bridge. But she also succeeds in securing a post in the solicitor's office over which her uncle has control. Having met her uncle's partner at his house, and gone to the theatre as a member of a party of which Frank Harmon was the leader, she came to know him as her chief in the office. Through the superb strategy of Marion Dalton Harmon found himself engaged to the vapid Stella Fields, but in a moment of infatuated madness he had kissed Tess in the office.

NOT A TAXICAB ACCIDENT.

Tess, the rebel of the first act, was so much shocked by this that she feigned having been run down by a taxicab. The family had by this time removed to Dublin, and it is in the drawingroom of their new home that the affair is detailed to her uncle. Tess had lost her faith in human nature; Brian Dalton had found himself deceived in his partner; so both had suffered loss and had something to grieve about. Into this room all the characters of the play come in turn. Harmon comes to offer his love and marriage; Dr. Harold to offer his medical skill and his heart, and the other relations come to offer sympathy in affliction. Tess rejects the middle-aged doctor, but in the end she accepts him, finding that "all men are not beasts." She had found Harmon, the disciple of Bernard Shaw, too much for her freedom, and her "flutter of wings" never became a sustained flight.

A SPANKING.

Tess was just a minx, bored with the petty round of life at Rossallen, tired of her father's domineering ways, and completely untouched by the mediocre successes of her family. A gentle spanking would probably have stopped the fluttering of her wings; or it might have made her an effective and whole-hearted rebel. As she is now she fails to be of interest to a generation that is forty years behind Nora Helmer's famous door-slam. It is exceedingly doubtful, to say the least, whether any girl accustomed to the "pictures" and the other manifestations of what is called liberty to-day would have made such a to-do about a stolen kiss; as it is also doubtful whether any business man would have regarded the kiss as sufficient reason for breaking a promising partnership. The moralist in Mr. Murray has in this case got the upper hand of the dramatist. And the construction of his play suggests that here his well-known and often demonstrated skill in technique has deserted him.

It is in his dialogue that Mr. Murray has suffered the greatest lapse. In almost every one of his plays it is his dialogue that carries the conviction and the charm; here the dialogue is pedestrian, often barely lively enough to crawl. It is enlivened occasionally by flashes that bring ready laughter, but reflection will make the laughter more than questionable.

The casting and the acting were unequal to the strain of the play, but some members of the cast deserve especial recognition. The John Luttrell of Mr. Gearoid O Lochlainn was masterly in every sense; he got just the right note from the beginning, and sustained it to the end. Brian Dalton found an ideal impersonator in Mr. William Denis, and the Shavian Frank Harmon in Mr. William Van Craen. Miss Meriel Moore was just a shade too supercilious as Stella Field, but such a lady might easily be caricatured without any distortion of her character. The haughty Marion Dalton gave Miss Coralie Carmichael full scope, and here she scored an undoubted success. As Tess Miss Betty Chancellor was at her best in the pathetic scenes in the third act; she failed completely to be convincing as the rebel in the first, although she atoned somewhat as the prospective clerk, with a sharp wit in her encounter with Marion in the second.

The production by Mr. Hilton Edwards, and the settings designed by Mr. Micheal MacLiammoir gave the play a pleasing environment.

THE OLYMPIA THEATRE.

"MULDOON'S PICNIC" IN NEW GARB.

An amended version of "Muldoon's Picnic" by Dick Forbes, is presented at the Olympia Theatre, Dublin, this week, and is one of the most enjoyable shows of its kind. Music, both vocal and instrumental, and of a very pleasing standard; dancing that is graceful and picturesque; and humour that invites hearty laughter, all go to make a performance that is clever and amusing. Mike Nono and Dick Forbes were responsible for excellent comedy and some clever repartee; the Clare Colleens introduced several pretty dances, while John Moody, Christine Manning and John Browner appeared with distinct success in a vocal scena, in which they introduced two very acceptable duets. A musical speciality by Tommy Titherington and Partner was much appreciated.

"MONASTICISM."

COLLEGE THEOLOGICAL SOCIETY.

Lecturing on "Monasticism," at a meeting of the Trinity College Theological Society last night, Mr. J. J. Auchmuty said that as Christianity triumphed Christian monasticism was born. For eighteen hundred years it had flourished, producing many saints and more sinners, but ever satisfying a manifest human need.

The real founder of Christian monasticism, Saint Anthony, was born about 240 A.D. He sold his family property for the benefit of the poor, and retired into the wilderness, where he prayed, fasted and taught. St. Basil was the great patriarch of Greek monasticism, and comes next in point of time to St. Anthony. The early monasteries of the West were governed after Eastern examples. The rule of St. Columbanus, the Irishman, was a reversion to the older and severer Egyptian type.

With the 12th century came the Franciscans and Capuchins. Nearly all of the 12th century Orders were still flourishing in the Roman branch of the Catholic Church. The Jesuit Order, founded in 1491 by St. Ignatius Loyola, proved the great salvation of the Roman Church after the Reformation. It was only in recent years that Protestantism, and more especially the Anglican branch of the universal Church, had begun to recognise the abiding importance of the monastic principle. (Applause.)

Dr. White presided, and there was a large attendance.

AN IRISHMAN'S DIARY.

A Dangerous Corner : The Protector of France : "Sneezing Salt."
Captain Boycott : The Linen Hall : A Pennyworth.
Reflections : Old Dublin Hospitals.

St. Martin of Tours.

To-day is the feast of St. Martin, Patron of France, and surely it was more than a coincidence that the end of the Great War—the war that meant more to France even than to ourselves—should have been brought about on his feast-day. For almost thirteen centuries has St. Martin been honoured as the faithful Protector and Patron of France, and for just as long has his feast (November 11th) been the occasion not only of imposing religious observance, but of great feasting and revelry among the French people. In our own country it is celebrated in less measure, perhaps, as Martinmas or Martlemas. St. Martin was born in Hungary in A.D. 316, and did not become Bishop of Tours till nearly sixty years later. Tradition has it that a niece of his was the mother of St. Patrick.

A Rival to Michaelmas Day.

By all accounts it is to St. Martin, not to St. Michael, that we should pay annual tribute in eating of goose at dinner. Certainly these birds should be in better condition for table on St. Martin's Day than at Michaelmas, when they would be only "green geese," without much meat on them. In remembrance of the custom, an old chronicler tells us that a medal was struck in France, bearing on one side the figure of a goose, and on the other the inscription, "*Martinalia.*"

In St. Martin, too, we find the origin of that strange, old-fashioned saying, "All my eye and Betty Martin!" It is said to be a corruption of "*Mihi beate Martine,*" a Latin invocation of the Saint.

The King of Italy.

The King of Italy, who is sixty-one to-day, is a monarch of many parts, honoured by his people as a wise ruler, a gallant soldier, and a fine sportsman. When his duties of State permit, King Victor devotes himself to science and numismatics. His collection of coins is one of the finest in the world, and he has published a number of bulky volumes on his hobby. He is also probably the best qualified electrician among Royalty, and has conducted many interesting experiments in radiation in his own private laboratory.

KING VICTOR.

Reflections.

Glendalough is a famous place for reflections of every kind. There one may reflect upon the beauties of nature and upon the ecclesiastic life of the past; one may reflect upon the ability of the saints of old to choose a really lovely place in which to settle. There are the other reflections, too, in the dark placid waters of the two loughs. I have stood, in the depth of winter, high on the slope of Camaderry Mountain, to gaze down at the perfect picture in the mirror-like surface of the smaller lake; the picture of leafless trees growing close to the water's edge; of the sweep of hillside just behind them. On a lovely sunlit day in this present month the big lake seemed to be ablaze with colour, bronze and gold, so that just at first I wondered what had happened. Then I saw the reflection of the steep hillside that rises from the water, and is clothed in the splendour of faded bracken; it was lighted up by the then bright sunshine.

"Sneezing Salt."

Tobacco must have come into general use in Dublin shortly after its introduction from America; for as early as the year 1619 the free citizens of Dublin complained of "the wrong daily offered to them by the intruders and other unfreemen . . . . retailers of beer and tobacco," and petitioned the Mayor to set the law in motion against the "intruders." Forty-two years later a similar grievance was expressed that "certain persons sell sneezing salt and tobacco, which tends much to the impoverishment of the freemen shopkeepers." It was ordered, therefore, "that such as sell sneezing salt or tobacco be restrained for the future unless they be free of the city."

Captain Boycott.

Only a small proportion of people alive to-day will have recollections of the wild disorders which broke out on the estate of Charles Cunningham Boycott at Lough Mask exactly fifty years ago, when a campaign was waged against him with such intensity as to make his cognomen a synonym for the deprivation of all that life, domestic and public, needs. No word of sinister significance ever gained currency so rapidly. It was first used by a brilliant Irish-American journalist, Mr. James Redpath, who was in Ireland representing one of the leading New York "dailies" in November, 1880, and acquired a usage among speakers of English, French, German and Italian, comparable only to the war-born verb "camouflage." In the first week of November, 1880, the tenantry on Lord Erne's estate, for which Captain Boycott was agent, demanded reductions which would have brought the rents under "Griffith's valuation." Boycott's reply was a refusal, and his own, as well as Lord Erne's, tenantry forthwith put into effect the advice which Mr. Parnell had given a few weeks before in a speech delivered at Ennis. Immediately Boycott was virtually ostracised, socially and commercially.

Exciting Times.

Wild excitement broke out all over the West of Ireland, especially in Co. Mayo. Notices threatening the life of Boycott were posted up, and from November 1st he could only go about under the protection of armed police. No local trader would serve him with provisions, which had to be conveyed to him from a distance by steamer, and as the days passed his crops were seen rotting in the fields. By the 12th of November a relief expedition came from Co. Cavan to save such of the harvest as had escaped decay. Grave fears were entertained that they would be ambushed *en route*, but a strong protecting force of soldiers averted any collision. For years afterwards Lough Mask House had to be defended day and night. Boycotting henceforth became the popular weapon against the Irish landlords, their agents and employés; and Mr. John Dillon, in a speech at Cashel on 19th November, gave it the benediction of his party when he told his hearers: "You have yet to study a branch of the new land law, known as boycotting." Two years later men of letters gave the word their sanction, and Sir Leslie Stephen, in his life of Swift, when dealing with the "Drapier's Letters," wrote: "Briefly, the halfpence [Wood's] were to be boycotted."

The Linen Hall.

The other day, as I passed along Bolton street, my attention was drawn to the Linen Hall, and, since I knew little of its history, I went away, and thereafter consulted an ancient tome which tells the story of the architectural remains of Dublin's commercial prosperity. In 1711, I learned, Parliament passed an Act appointing a board of trustees for linen and hempen manufactures, and granted £20,000 per annum to encourage the trade. In 1726 the Linen Hall was opened for business, and became the centre of the linen trade. Here manufacturers brought their finished works for sale, and English merchants came to purchase them. For a century it remained the centre for distribution of the Irish linen trade. Indeed, the value of the business done in the Linen Hall during the years 1812 to 1816 was £5,250,000. In 1826 Parliament reduced its subsidy to £10,000, and finally abolished it altogether. Thereafter the trade gradually deserted Dublin and centred in Belfast.

A Forgotten Irishman.

This year there was unveiled at Canterbury a memorial to R. H. Barham, the author of the Ingoldsby Legends. This should serve as a reminder to Irishmen that a similar honour was paid to William Maginn. Professor Saintsbury has classed him with Theodore Hook and Barham as one of the three great humorists of the early nineteenth century. Thackeray has immortalised him as the brilliant and versatile "Captain Shandon" in "Pendennis." A man of immense learning, his writings cover a multitude of topics, and his Homeric Ballads have been a source of contention among critics from the days of Matthew Arnold down to the present time.

An Adventurous Career.

The Earl of Dundonald, who has just celebrated his seventy-ninth year, comes of an adventurous family. The twelfth of his line, he himself has had many adventures. His grandfather was responsible for the liberation of Chile from Spanish rule, and his father also had a career of adventure. The present Earl went straight from Eton into the Army, and during his early service he carried the despatches telling of the death of General Gordon. He was also one of the force sent to the relief of Ladysmith in 1900, and was a member of the Nile Expeditionary Force. During the War he succeeded, after an exasperating delay of two years, in persuading the Government to make use of the smoke screen, an idea invented by his father and perfected by himself.

A Pennyworth.

The other day I came across an old pamphlet, issued over two hundred and fifty years ago and sold for a penny, which set forth the many privileges which could then be obtained and the many articles which could then be purchased for a penny. In those far-off days:—

"For a penny you may see any Monster, Jackanapes, or those roaring boys, the Lions."

"For a penny you may buy Time, which is precious; yea, and Thrift, too, if you be a bad husband."

"For a penny you may buy a dish of coffee to quicken your stomach and refresh your spirits."

"For a penny you may buy the hardest book in the World, and which at some time or other has posed the greatest clerks in the land, namely, a Horn-Book."

November Lectures.

The Hon. Evan Morgan, son and heir of Lord Tredegar, who, it is announced, will lecture in Dublin in the near future, is a man of many interests. Born in 1893, he was educated at Eton, Oxford and in Paris, and on the outbreak of the Great War he followed in his father's footsteps and joined the Welsh Guards. Thus there was the curious case of a father and a son serving in the same regiment. After the War, when Lord Tredegar became Aide-de-Camp to the King, his son went to Geneva. Since then he has done many things: he has been secretary to a Labour Minister, contested a constituency as a Conservative, and published a novel and several volumes of poetry. He is also a member of the Imperial Air League and an enthusiastic pilot.

THE HON. EVAN MORGAN.

Then and Now.

In these days of highly scientific and hygienic hospital service it is salutary to cast our minds back to the late eighteenth century, when The House of Industry in Dublin (from which were evolved the Richmond, Hardwicke and Whitworth Hospitals) housed "a seething mass of young and old, poor and wicked, sane and mad." The institution, indeed, was a mixture of workhouse, lunatic asylum and hospital, but with no separation of age, or sex, or kind. In an account of some of the wards we find that in 24 single beds were 48 females, all lunatics; yet the ward was not considered crowded at that time. At the same period 24 mendicant cells were used by 4,000 beggars annually, all of these licensed to beg—in fact, punished for going without a badge. These unhappy details are in sharp contrast to the fine work done by the Dublin hospitals to-day.

A Dangerous Corner.

Standing in conversation with a friend the other day at the junction of Dawson street and Nassau street I was vividly and forcefully reminded of the dangerous nature of the corner nearest to Grafton street. At this point the tramway rails come almost within a yard of the footpath.

In the course of less than ten minutes I saw three bicycles skid very badly, the rider of one of them being thrown violently against me where I stood.

The skidding was apparently caused by the necessity for a very sharp turn to avoid the tram rails, and it was obvious that on a wet day, when the road is greasy, the turn must be particularly dangerous. Probably the policeman on point duty there could tell of many narrow escapes, and of many spills.

QUIDNUNC.

CORK'S TRIBUTE.

Employés of the Cork Electric Tramway s with their Remembrance Day wreath.

IRISH PEASANTS' WORK.

EXHIBITION OF EMBROIDERY.

Exquisite lace and embroidery made by Irish peasants in their cottage homes in Donegal are being shown by the Gaelic League at their offices, 11 Red Lion square, London. The organiser, Mrs. M. Kiersey, said that much of the embroidery represented old Celtic designs, and the work had generations of tradition behind it. She had talked to Irish girls, who told her that they never learned how to do the embroidery—it just came to them naturally.

Among those who have already visited the exhibiton, which remains open until November 15, are the wives of the Australian delegates to the Imperial Conference.

CAPTIVE HARE COURSING.

ACTION BY THE CHURCHES.

Canon T. J. McEndoo, the Rev. Stanley W. Thompson and the Rev. R. M. Gilliland, of Dungannon, write—Many people have been asking what steps the Churches are taking to remove the evil of coursing captive hares. The Lord Primate, the Moderator of the General Assembly and the President of the Methodist Church in Ireland are keenly alive to the cruelty and the debasing consequences of this so-called "sport," and have denounced it in the strongest terms.

With their approval and whole-hearted support, a committee has been formed in the Dungannon district with the object of bringing about the abolition of captive hare coursing.

A memorial has been drawn up, addressed to the members of Parliament for this constituency, urging them to use their utmost endeavours to have a bill promoted in the Parliament of Northern Ireland making it an offence for any person "to promote, arrange, conduct, assist, or take part in the hunting or coursing of a hare which is, or has to his knowledge been, kept in captivity or confinement." They trust that other committees will be formed throughout Northern Ireland for the same purpose.

The French Academy of Sciences has conferred the Prix Monaco of £800 on M. Lucien Guenot, Professor of the Faculty of Science of Nancy and author of important works on zoology.—(Reuter.)

ROYAL DUBLIN SOCIETY RECITALS.

MOISEIWITSCH, PIANIST.

The great crowds which thronged the spacious Members' Hall of the Royal Dublin Society's premises, Ballsbridge, yesterday afternoon and evening were eloquent tribute of the high esteem in which these lovers of music held Moiseiwitsch, the pianist, who was the performer at both recitals.

In his programme Moiseiwitsch ranged over works from Beethoven and Brahms to Chopin, Debussy, and the present day composers, Stravinsky, Medtner and Ravel. In his opening group in the afternoon he began with the lovely Beethoven "Andante Favori," in which he at once revealed something of that wonderful virtuosity which has placed him in the foremost flight of pianists. The technique was well-night perfect, and the interpretation was of that delightfully intimate character that brought out all the inner meaning of the work, with its infinite little changes of shape and shadow. The Beethoven piece, however, served but as a prelude to his handling of the Brahms Sonata in F Minor. Here, as he developed first one movement and then another, one felt that here was reached the pinnacle of achievement. One was swept along in the sheer beauty of the music; first, of the opening movement, delivered with a noble breadth of vision and touch, then through the exquisite phrases of the *Andante*, until one was whirled away into the spiritland of the *scherzo*, where, in fancy, one followed the dancing sprites in their merry tripping along the keyboard.

The retrospective mood of the intermezzo was wonderfully caught, and then the pianist moved on to a beautifully-paced rendering of the final movement, with its fascinating treatment of a homely little theme. The whole effort was consummate art.

In a later group M. Moiseiwitsch played Ravel's familiar "Jeux d'Eau," with its tumbling musical cascades, and Debussy's "Four Preludes." Here, again, one marvelled at the artistry of the player, who brushed lightly through the technical difficulties of Debussy and brought out all the meaning of the works.

One almost felt the atmospheric upheaval in "Le Vent dans la Plaine," whilst the lovely melodic line of "La Fille aux Cheveux de Lin" was drawn in pure liquid tone.

As an illustration of perfect technique nothing could have surpassed his treatment of the "Ravel Toccata."

The Chopin-Liszt group with which the afternoon recital concluded, afforded the pianist opportunity for a full display of his gifts He caught all the romantic spirit of Chopin expressed in the beautiful Barcarolle, and in the contrasting Preludes in E minor and G sharp minor, and swept on to a triumphant conclusion in his superb treatment of "La Campanella" of Liszt.

In the evening M. Moiseiwitsch included in his recital the Liszt arrangement of Bach's organ fantasia and fugue in G minor, three Chopin Etudes and a Nocturne and Ballade, and pieces by Travinsky, Medtner and Balakirew.

CARL ROSA OPERA COMPANY.

"SAMSON AND DELILAH."

Delilah ..... Rispah Goodacre
Samson ..... William Boland
The High Priest of Dagon ..... Frederic Collier
Abimelech (Satrap of Gaza) ..... Ronald Stear
An Aged Hebrew ..... Harry Metcalfe
Philistine Messenger ..... Robert Mawdsley
First Philistine ..... Reginald Mitchell
Second Philistine ..... John Morgan

The Carl Rosa Opera Company opened the third, and concluding, week of their present season at the Gaiety Theatre with the production of Saint-Saëns's "Samson and Delilah." The theatre was well filled, and again Mrs. McNeill, wife of the Governor-General, was present with a party, including M. Goor, the Belgian Consul, and Mdme. Goor; Judge Murnaghan and Mrs. Murnaghan, Miss McNeill and Captain O'Sullivan, A.D.C.

Saint-Saëns's work is always acceptable to opera lovers. A product of the romantic French period of the Third Empire, when Saint-Saëns, Bizet and others were, contrary to the advice and comments of musical critics of the age, departing from the school of the old masters, the work owes its first production to the good offices of Liszt, who had it presented at Weimar, then the seat of culture on the Continent. The opera overflows with tuneful melodies, and its orchestration places it amongst the great operas of the modern French school.

In the hands of Mr. Richard Austen, who conducted, last night's performance was on a fine level. The work of the orchestra was delightful, especially in the delicate arrangement of strings and woodwind for the accompaniment of the beautiful arias of Delilah. The second act was wonderfully well handled by Mr. Austen.

The principals were well chosen. Samson is a part which affords Mr. William Boland free scope for his big voice, and he revelled in the singing. Rispah Goodacre showed a fine understanding of the character of Delilah, and acted and sang the part well. Her rendering of the "Song of Spring" in the opening act was very artistic. The two arias, "Love from thy power" and "Softly awakens my heart," were also sung with expressive interpretation. The orchestral accompaniment of the latter was exquisite.

Mr. Frederic Collier was a commanding figure as the High Priest; his fine range and power were splendidly used in the last act.

The chorus, though light, performed excellent work, especially in the last scene in the Temple of Dagon.

To-night—"Tannhauser" (Paris version), at 7.30.

THE THEATRE ROYAL.

WELL-BALANCED VARIETY PROGRAMME.

The Theatre Royal has this week reverted to the variety programme, and last night the audience was treated to a very satisfactory entertainment. Jack Powell, who has achieved distinction in Mr. Cochrane's 1930 revue, amused his audience with his remarkably clever performance as a trap drummer. Mona Vivian, an old favourite here, was given an enthusiastic reception for her versatile turn in song and dance and her imitations of other stage celebrities. The Auklands (Sam and Betty) give an admirable performance on their concertinas. They dance very artistically, but the most interesting feature of their show is the singing of their canary. This little bird has been on the stage in London and other places for the past nine years. Terry Wilson contributes several songs in light and merry vein, while a nice dancing interlude is given by Al and Val Reno, as the Gold Diggers of Broadway. T. J. Anderson gives a marvellous exhibition of his sleight-of-hand powers. The Golden Wonders are two excellent contortionists. Ethel Colyer's Eight Dancing Girls go through some novel acrobat tricks. The programme winds up with an interesting series of British Movietone talkie films.

THE ABBEY THEATRE.

"LOOK AT THE HEFFERNANS!"

Continuous laughter marked the progress of Brinsley Macnamara's comedy, "Look at the Heffernans!" at the Abbey Theatre, Dublin, last night. As played by Eileen Crowe, the character of Marcella Molloy is given extraordinary vividness, and the way in which she arranges marriages and ultimately "fixes up" the Heffernans is a tribute to the talents and cleverness of her type. Michael J. Dolan, as the worried father, James Heffernan, and Peter Nolan, as his brother Paul, are capital studies of types that are not unknown in the country; while F. J. McCormick as Mrs. Molloy's confidential man, Festus Darby, is, as usual, excellent. P. J. Carolan as Marks, May Craig, as Alice, and Denis O'Dea as Sydney, provided the characters necessary for the good background of the plot. Arthur Shields as Ignatius Crinnion is typical of the cautious, far-seeing farmer, while the other parts were well sustained by Shelah Richards, Maureen Delany, and Gertrude Quinn.

The Council of the Salvation Army last night held, at the Mildmay Hall, Newington Green, London, the first of a series of meetings to discuss big constitutional changes in the organisation, including the establishment of a more democratic form of government. General Higgins presided.

IN THE NORTHERN CAPITAL.

Minority and Public Appointments : Rent Restriction Removal ; The School-Leaving Age : A Popular Minister : Comedy of Economy : Protest Against "Profiteering."

FROM OUR SPECIAL CORRESPONDENT.

BELFAST, Monday.

Widespread interest is being shown in two questions which Mr. Campbell, K.C., the Nationalist leader in the Senate, intends to ask when the Upper House assembles to-morrow. One of the principal complaints of the Roman Catholic community is that, although they form one-third of the population of the Six Counties, they are virtually ignored in the conferring of official honours or appointments to public positions. Mr. Campbell wishes to know the total number of persons who have been made Justices of the Peace since 1921 in every county and county borough in Northern Ireland, and how many in the respective areas were Roman Catholics.

It will be recalled that in recent years the Government has severely restricted the powers of Justices of the Peace, transferring the jurisdiction in quite a number of offences, such as licensing and motoring cases, to the Resident Magistrates, who are much in the same position as District Justices in the Free State. Protests have been made against curtailing the power of the ordinary magistrates, and the Ministry of Home Affairs has promised not to clip their judicial wings further.

The Leader of the Senate has also been asked to state the number of district inspectors, head constables, sergeants, and constables who have been appointed to the Royal Ulster Constabulary, and how many of them are Roman Catholics.

In this connection it may be of interest to note that when the force was constituted it was virtually boycotted by the Roman Catholics themselves, and the numbers of that faith who joined it in the beginning were very few. The arrangement made when the force was set up was that a third of its *personnel* should be of the Roman Catholic persuasion, but as this quota was not reached, the vacancies were filled by others.

The Constabulary is highly paid, sergeants getting up to about £350 per annum, with other ranks in proportion, so that there are naturally plenty of recruits for the force. The total cost is somewhere in the region of a million pounds a year.

NOT FOLLOWING WESTMINSTER.

In two important matters the Northern Government has got out of step with the Imperial Administration. These are rent restriction and education. It will be recalled that the rents on houses in Ulster with a valuation of between £26 and £52 were de-controlled, although continued in Great Britain, with the result that rents soared at the earliest possible moment in the Six Counties, causing discontent among the householders affected, as they were placed in an inferior position to people "across the water."

With regard to education, Ulster has its own laws, beginning with the Londonderry Act of 1923, which has been amended so much that it has lost its original character.

The proposal of the Labour Government at Westminster to raise the school-leaving age to fifteen years has not met with the approval of the Belfast Government, and Lord Craigavon has now declared that the age for leaving school throughout the Six Counties will not be raised above fourteen years, as it is thought that the extra cost would be out of all proportion to the educational advantages—if any—which might accrue. The Premier also said that the present system suited the conditions of the province, while their commitment with regard to accommodation for the present school population was the utmost their limited financial resources could bear.

Many months ago it was stated that farmers were opposed to raising the age, as they required their boys in the field, and even at present there is difficulty in getting pupils to attend regularly at school. The extra cost is probably the most important consideration.

BONDS OF EMPIRE.

Most people up here have a warm regard for Mr. Andrews, the Minister of Labour, and take a deep interest in what he has to say, even though his predictions with reference to an improvement in the industrial situation have not been realised. Sometimes Mr. Andrews has not been quite fair to those Unionists who have opposed the official policy, nor has he even been kindly disposed towards a system of migration from the Free State; but, no doubt, all that was done for the purpose of consolidating the Unionist ranks and securing the Six Counties for the Ulster people.

In a review of the political situation during the week-end Mr. Andrews said that he felt strongly that it was of the greatest importance that throughout the Empire it should continue to be known that, no matter what happened in the Free State, and no matter what decisions might be come to at the Imperial Conference tending towards the weakening of those bonds which united the Empire, the people of Ulster were determined to maintain unimpaired their place in the United Kingdom.

PAY FOR COUNCILLORS.

The Government's call for economy does not seem to be taken too seriously in some quarters. Probably this is because the Government has not itself given any inspiring lead in the reduction of expenditure, and has even raised secretarial salaries while advising other bodies to be economical and to conserve the public funds. The duties of parliamentarians in Northern Ireland are not very arduous, and many people think that the big salaries of Ministers and the £200 a year allowed to members of the rank and file are very easily earned. A motion to reduce these salaries by 10 per cent., made by Mr. Crawford, M.P., a Unionist back-bencher, was, however, turned down. Some members of county councils now want a financial innings, and no doubt, the ambition will also be shared by other important bodies in the Six Counties.

The question was discussed at the last meeting of the Fermanagh County Council, but it appears that salaries cannot be given to members without legislation. Mr. Thomas Rogers brought the matter up, and after some debate he handed in a notice of motion for next meeting to the effect that as members both of the Imperial and Northern Parliaments receive salaries for discharging duties little more arduous and responsible than those performed by county councillors, it is the opinion of the Council that its members have an equal claim to remuneration for their labours. The Government is further urged to bring in legislation to that effect. There are many humorous interludes in the development of Northern politics.

ALLEGED "PROFITEERING."

Numerous complaints have been made regarding the high cost of living in Belfast, and in this connection the Minister of Commerce has been asked to receive a deputation representing the Belfast Trades Council and the local branch of the Shipbuilding and Engineering Trades Federation.

At a meeting of the Joint Committee these organisations held during the week-end, the opinion was unanimously expressed that "profiteering" existed in the district, and it was decided to call upon the Government to set up an authority with powers to investigate and decide on fair and just price, and to have proceedings taken against any person found guilty of exploiting the public.

It is also urged that the proper authorities should insist upon a special mark being put upon all foreign produce, indicating the country of origin, especially in the case of pork, and that there should be severe penalties for adulteration of milk.

Some illuminating figures were given by Mr. H. C. Spiers, Secretary to the Federation, who pointed out that during the summer farmers received from sixpence to eightpence per gallon for their milk, while it was retailed to the consumer at 1s. 8d. per gallon, the prices in winter time being from eightpence half-penny to tenpence halfpenny per gallon to the farmer and two shillings to the consumer.

It was also alleged that coal was being sold at ten shillings more per ton than was right. Best English coal, said Mr. Spiers, could be bought at the pithead for thirty shillings per ton, and for the shillings less when large quantities were ordered, but the retail price in Belfast was £2 12s. per ton. Another class of English coal procured at eighteen shillings was retailed at thirty shillings, and Scotch coal purchased at fourteen shillings and threepence was retailed at from thirty-three shillings to thirty-seven shillings per ton. Belfast Gas Workers pay 22s. 6d. and Belfast Electricity Workers 18s. 6d. per ton for their coal.

CITY HALL FOUNDATIONS.

The City of Belfast having arisen out of marshy land, there is frequent trouble with the foundations of its more important buildings. A few years ago the Custom House was seriously affected and had to be underpinned all along one of its sides, and the Municipal Technical College was the next to suffer, and its foundations had to be strengthened. It is now the turn of the City Hall, and it is stated that considerable work will have to be undertaken if subsidence is to be avoided.

As a matter of fact, work in repairing the foundations has been going on for the past two years. The trouble is said to be caused by the gradual decay of the old wooden piles; they are becoming unable to carry the weight they were originally intended to support.

Over £12,000 has already been expended on the work of renewal by replacing the defective piles with steel beams and reinforced concrete, but much still requires to be done. The new Law Courts, which are now approaching completion, are built upon foundations supported by hundreds of reinforced concrete piles, some of which are as much as sixty feet in length, and this modern method of construction is now being applied to all new buildings of importance.

BROADCASTING.

TO-DAY

SPECIAL ITEMS.

10.30 a.m. **Cenotaph Service,** relayed from Whitehall—All British Stations.

8. 0 p.m.—Festival of Remembrance, National Programme, Daventry.

9.20 p.m.—"In Memoriam," 1914-1918 All British Stations.

DUBLIN (2RN)—413 Metres.

1.30-2.0 p.m.—Time Signal, Stock Exchange List, Weather Forecast, and Gramaphone Concert. 5.0—Gramaphone Concert. 6.15—Gair i dTir na n-Og—Blanche Mercer, J. C. Browne, Maire Ni Oisin. 7.0—Gramaphone Concert. 7.15—News Bulletin. 7.30—Time Signal. 7.40—Leigheacht Ghaedhilge — Donnchadh O Briain. "Sean de h-Ordha, File." 7.45—Monologue—Frances Moynagh. 8.0—Station Quartet—From the String Quartets of Haydn (2RN Series). 8.25—Blooms from Musical Byeways (2RN Series). Nation Sextet—Overture, Nell Gwynn (E. German); dances, Nell Gwynn (E. German). 8.50—Edie O'Dwyer (soprano)—Edward-German Songs: Sea Lullaby (E. German), Birds on Wing (E. German), Fair Flowers (E. German). 9.0—Talk—Greek Folklore, Professor Tierney. 9.15—Annie Fagan (harp)—Irish Airs (M. A. O'C.), Patronille (Hasselmans), Springtime (Zabel). 9.30—Sponsored Programme—Carroll's Sweet Afton. 10.30—Time Signal, News Bulletin, Weather Forecast, and close down.

BELFAST—242.3 Metres (1,238 Kc.).

10.30-11.10 app.—The Cenotaph Service. 2.10—National Programme. 4.30—Dance Music. Max St. Clair and his Band (relayed from the Grand Central Hotel. 5.15—The Children's Hour. 6.0—Stop Press (?). 6.15—National Programme. 9.15—Regional News. 9.30-10.20—National Programme.

LONDON REGIONAL—356.3 Metres (842 Kc.).

10.30-11.10 app.—The Cenotaph Service. 12.0—An Instrumental Concert: Marion Knight (contralto), W. L. Trytel and his Octet. 1.0—Reginald Foort at the Organ of the New Victoria. 2.0-3.0—The Midland Studio Orchestra, directed by Frank Cantell (from Midland Regional). 4.0—National Programme. 5.15—Jack Payne and his B.B.C. Dance Orchestra. 6.15—Weather Forecast, First General News Bulletin. 6.40—The Wireless Military Band, conducted by B. Walton O'Donnell. Tom Kinniburgh (bass). 7.55—Regional News. 8.0—Stiles Allen (soprano), the B.B.C. Orchestra. 8.54—The Orchestra: Ave Verum (Mozart). 9.0-10.30—National Programme. 12.0 12.30—Experimental Television Transmission by the Baird Process (356.3 m. Vision: 261.3 m. Sound).

MANCHESTER 378.4 Metres (797 Kc.) and LEEDS 266 Metres (1,040 Kc.).

10.15—National Programme. 10.30-11.10 app.—Cenotaph Service. 12.0—Gramaphone Records. 1.15-2.0—The Manchester Tuesday Midday Society's Concert, relayed from the Houldsworth Hall, Manchester. A Chamber Concert by Johan C. Hock (violoncello), and Tom Bromley (pianoforte). 2.10—National Programme. 4.30—The Northern Wireless Orchestra. 5.15—The Children's Hour. 6.0—The Northern Region in Famous Books—IV. 6.15—National Programme. 7.0—"Literature and the Age of the Machine—II.," Professor Hor Evans: "The Machine Age and the Poet." 7.35—National Programme. 9.15—North of England News. 9.20-10.20 app.—National Programme.

MIDLAND REGIONAL — 479.2 Metres (626 Kc.).

10.15—National Programme. 11.30-11.0 app.—The Cenotaph Service. 12.0—London Regional Programme. 1.0—Reginald New, at the Organ of the Benufort Cinema. 2.0-3.0—The Midland Studio Orchestra. 5.15—The Children's Hour. 6.0—London Regional Programme. 6.15—Weather Forecast, First General News Bulletin. 6.40—Pattison's Salon Orchestra. 7.30—A Recital, by Robert Maitland (baritone). 7.55—Midland News. 8.0 — The Midland Studio Orchestra, Grace Field (soprano). 9.0—Weather Forecast, Second General News Bulletin. 9.20-10.20—National Programme.

FOREIGN STATIONS.

6.15 p.m. — Strasbourg (346 m.): Mozart's Requiem.

8.15—Brussels (508.5 m.): Armistice Day Concert.

8. 0—Milan, Turin (501 m.): "Turandot" (Puccini).

8. 0—Radio Paris (1,725 m.): Scenes from Raynal's Play, "The Unknown Warrior."

10.10—Brussels (508.5 m.): Commemoration at the Menin Gate.

EVENING SHOES
DYED TO MATCH FROCK.
2/6
R. & J. McKECHNIE, Ltd.
132 STEPHEN'S GREEN.
76 AUNGIER STREET,
29 MARINO MART, FAIRVIEW
DUBLIN

THE RIVER LEE.

BIG RECLAMATION SCHEME.

FROM OUR OWN CORRESPONDENT.
CORK, Monday.

Thousands of pounds are being spent on a big scheme for the reclamation of mud flats bordering on the River Lee at Tivoli, a suburb of Cork. Within a few years an extensive area, now useless, since it is mostly covered by water, will have been made into solid ground, where it is proposed to build wharves, and railway tracks will be laid down for the full extent of the new quays. Merchandise landed here will be provided with fast transport to all parts of Southern Ireland.

It is the most important development that the Cork Harbour Board has yet undertaken. Even the recent proposal to erect a deep-water quay at Queenstown for the berthing of Atlantic liners does not take precedence, though that in its own way will make Cork the most important port in Ireland for trans-Atlantic traffic.

A YEAR'S WORK.

The work of reclaiming this area has been in progress for some years, but it is only now that progress can be recognised. Great quantities of gravel and silt gathered from the river bed during the process of deepening the channel have been pumped by special machinery on to the mud flats, raising the general level, and making the area so high that it cannot be affected by tides. To increase the over-all height of the flats by one foot represents roughly the work of one year. This will give some idea of the gigantic task undertaken by the Harbour Board some years ago, having first considered the enormous benefits that such a scheme would confer on the port.

The appearance of the river is changing as the work on the undertaking progresses. The wide stretch of water is being narrowed, and in the course of another year only the navigable channel will remain. A substantial quay wall has been built from the existing quays down as far as a point opposite the Blackrock Castle, nearly a mile long. On this tract of land there will be a battery of electric cranes to transfer goods from ships into the warehouses that will grow up when the reclamation scheme has been finished.

RAILWAY CONNECTION.

The Harbour Board has opened up negotiations with the Great Southern Railways Company regarding the laying of railway tracks along the front of the new wharfs connecting with the Cork-Queenstown line, which runs on that side of the river. Perishable merchandise forwarded from Irish towns for export to England and abroad will be run alongside the waiting ships. In the same way goods incoming will be distributed to the provinces immediately, and with less risk of damage or delay.

So well has the scheme developed within the last year that the Harbour Board has had some offers for the leasing of sites to shipping and other companies.

I understand that Russian Oil Products have sent inquiries to the Board with a view to leasing a large wharf, on which they propose to establish a main depôt for the South of Ireland

CITIZENS' FEARS.

Some people profess to see danger in this new scheme, and fear that the normal shipping activities in the centre of the city may be transferred to Tivoli, which would result in loss to a certain section of the business community.

It is too early yet to anticipate the developments of the next few years, but it is believed that if industries are attracted here Cork City will extend in the direction of Tivoli.

POPPY-SNATCHING.

BATON CHARGE IN SACKVILLE STREET.

The eve of Armistice Day was marked in Dublin by poppy-snatching, which in several cases led to exchanges of blows, and to some ugly scenes in Upper Sackville street.

At about eleven o'clock last night, after the dispersal of a crowd that was accompanying a band, several persons who wore *Flanders* poppies were assaulted in Upper Sackville street. The excitement was increased by the sound of explosions resembling the discharge of revolvers. Some of the molested persons were pursued into shops and other premises. During the stone-throwing the glass in a tramcar was broken.

Police, under Superintendent O'Connor and Inspector Maher, dispersed the crowd with batons. No arrests were made.

Patrick Ellis (20), of Walsh road, was treated at Jervis Street Hospital for injury to the neck, said to have been caused by a blow of a baton. He was discharged.

A young man who had been assaulted outside the Savoy Cinema was treated by members of the St. John Ambulance Corps.

FLAGS SEIZED.

Four men entered the bookshop of Mr. Morisy, at 28A Upper Ormond Quay, Dublin, at about 11.30 a.m. yesterday, and seized two Union Jacks, which were afterwards, it appears, burned on the street in the centre of the city. The bookseller, his wife and his niece were held by the raiders while the flags were being secured in the shop.

It is stated that one of the men possessed a revolver. No arrests have been made.

COLLEGE GREEN DEMONSTRATION.

UNION JACKS BURNED.

A meeting was held in College Green, Dublin, last night, under the auspices of the Irish section of the League Against Imperialism and for National Independence.

Traffic through College Green was blocked for over two hours, and at the conclusion of the meeting a bonfire of Union Jacks was lit in Foster place. Owing to the size of the crowd it was found necessary to address the meeting from two platforms. At the beginning there was a torchlight procession headed by a pipers' band through the streets.

Mr. Eamonn de Valera, who was the principal speaker, said that on that platform that night they had all sections of Republican opinion united in a protest against British imperialism. He was sorry that a demonstration of that kind was necessary, but it proved that they were not yet free, because if they were free, there would be no such thing as that they were going to see the next day—a demonstration by a section of Irishmen flouting the feelings of their fellow-citizens by the flaunting of a foreign flag in their midst. They were not unmindful of the feelings of those who wished to honour the memory of their dead, but it was because the imperialists in this country had abused that demonstration and tried to turn it into a political demonstration for the British Empire that they had to protest.

A resolution of protest was passed by the meeting.

JACK DIAMOND WORSE.

FROM REUTER'S CORRESPONDENT.
NEW YORK, Monday.

Jack Diamond, the leader of criminals, who was shot and seriously wounded by rival gunmen on October 12th, is now lying at death's door. A desperate fight for his life is going on, but his recovery is doubtful. Complications have set in, and Diamond is suffering from septic conditions with a high temperature. His strength is failing steadily.

FARMERS' PROTECTION ASSOCIATION

A meeting of the Provisional Committee of the Farmers' Protection Association was held at 3 St. Stephen's Green, Dublin, yesterday, Mr. T. MacKeogh presiding. Final arrangements were made for the Convention on Wednesday next, and a sub-committee was appointed to carry out details. Members of committee are requested to be in attendance at Mansion House at 10.30 on morning of Convention.

NEOPHYTE DEBATING SOCIETY.

"That Armistice Day in Ireland is not observed in a fitting manner," was the motion debated by the Neophyte Debating Society in Trinity College, Dublin, last night. Mr. R. O'Doherty presided, and several speakers spoke for and against the motion. The motion was lost by a large majority.

UNIVERSITY NEWS.

TRINITY COLLEGE, DUBLIN.

MATHEMATICAL AND CLASSICAL STUDENTS.

MICHAELMAS TERM, 1930.
STUDENTSHIPS.

Mathematics—Yates, Henry George.
Classics — Breakey, Arthur William Humphrey.
FitzGerald Memorial Scholarship—Yates, Henry George.
John Winthrop Hackett Prize—McHugh, Dorothy Alicia; Hickson, William Sydney Eagar (special prize).
Moderatorship Prizes — Conerney, Amy Patricia; Mathews, Doreen; Treacher, Ailsa Marjorie

MODERATORSHIPS, 1930.

Mathematics—First Class—Yates, Henry George. Third Class—Loughery, William Gordon Ridley.
Classics — First Class — Breakey, Arthur William Humphrey. Supplementalist (Third Class)—Fleming, John Robert William.
Mental and Moral Science—First Class—Daunt, Ernest George; Phillips, Leslie Roy; Moffett, John Perry, and Moore, Matthew (equal). Second Class—Fleming, Neville Rothwell; Duffin, Charles; Duncan, Harold Osmond. Third Class—Breakey, Richard Digby Lloyd; Knox, William.
Recommended for Degree—Wright, Hugh.
Experimental Science—First Class—McHugh, Dorothy, Alicia (large gold medal); Hickson, William Sydney Eagar; Yates, Henry George. Second Class—Dudgeon, Henry Edwin. Third Class—Burrell, John.
Natural Science—B. Second Class—Cunningham, Albert Alexander; Varian, Stephen Noel; Fallon, Martin. Third Class—Anderson, William Maurice Eyre. C.—First Class—Gwynn, Arthur Montagu; Butler, Ernest John. Second Class—Douglas, Sarah Hilda. Recommended for Degree—Harpur, Douglas George David; Booth, Rachel Jane.
Modern History and Political Science—First Class—Crossle, Robert William Lees. Second Class—Conway, Honoria Mary Joynt. Third Class—Griffith, Margaret Benigna Purser; Nicholson, Kathleen Hephzibah; O'Regan, Una Kathleen. Supplementalist (Third Class)—Richards, Norah.
Modern Literature—First Class—Conerney, Amy Patricia (large gold medal); Mathews, Doreen; Jago, Matilda Irene Olive; Treacher, Ailsa Marjorie; Brown, Isabel Moffatt; Rankin, Dorothy Margaret. Second Class—Connolly, James Stewart; Thompson, Rachel; Brady, Kathleen; Aiment, Olive Margery; Law, Jean Katherine Theodora; Crozier, George Armar Lucan; Proctor, Grace Violet Gibbon. Third Class—Knov, Edith Beatrix; Cameron, Maureen Kirkpatrick; McLoughlin, Elizabeth; Cooper, Etheldred Aiyuni Fleetwood; McCollum, Lola Violet. Supplementalist (Second Class—Wilson, Robert Noble Denison. Recommended for Degree—Brough, Harriet.
Legal and Political Science—First Class—Laird, James Keating Williams. Second Class—Jackson, Robert Wyse; O'Neill, Robert Pearson; Pigot, Thomas Edward; Livingston, George William. Third Class—Gamble, Beryl Allard. Supplementalist (Third Class)—Williams, Daniel Francis; Recommended for Degree—Ahmad, Shaikh Faizuddin; Gill, Garrett Edward.
Celtic Languages—Second Class—Pearson, Agnes Isabella.
Oriental Languages — Supplementalist (Third Class)—Mackey, William John Noel.

THE MATHEMATICAL STUDENT.

Henry George Yates was educated at the High School, Dublin, and afterwards at the Methodist College, Belfast. He entered Trinity in Michaelmas Term, 1926, with an entrance prize in Greek Prose Composition and first place at the examination for junior and school exhibitions. His undergraduate career has been a most brilliant one. He obtained numerous first of first class honours in Mathematics and in Experimental Science, as well as the Townsend Memorial Prize, the Michael Roberts Prize, the Lloyd Exhibition, a Mathematical Scholarship as a Junior Freshman, a first class "Little-Go," and the FitzGerald Memorial Scholarship. He has just graduated with a double Gold Medal in Mathematics and Experimental Scienc, thus becoming the Mathematical Student of his year. The Philosophical Society has honoured him by electing him President for the ensuing year.

THE CLASSICAL STUDENT.

Arthur William Humphrey Breakey was educated at the High School, Dublin, and matriculated in Dublin University in midsummer, 1926, with first Classical sizarship and entrance prizes in Greek and Latin Prose Composition, and Greek and Latin Verse Composition. During a distinguished career in College he gained first of first class honours in Classics on many occasions, and an honour in Mathematics. Among his successes may be mentioned the William Roberts Prize, the Mullins Classical Exhibition, first Classical Scholarship, a first class "Little-Go," and Classical Term Composition prizes. He now graduated with a Gold Medal in Classics, and is awarded the Classical Studentship of his year.

SENIOR EXHIBITIONS.

The following candidates have been awarded Senior Exhibitions of £20 a year, tenable for two years:—Kennedy, Aubrey Coppleston; Adams, Richard; Hill, George William Lewis; McBride, Elizabeth Emma Curry; Young, Rupert Meyer; Young, William; McCallin, Victor.

The following have been awarded Exhibitions of £15 a year, tenable for two years:—Nunan, Sydney Herbert; Price, Ethel Aileen; Hammond, Charles Kemble.

DIED FROM INJURIES.

INQUEST ON WOMAN ADJOURNED.

Dr. L. A. Byrne, City Coroner, and a jury opened an inquest at Sir Patrick Dun's Hospital, Dublin, on the body of Mrs. Susan M. Ebrill (61), the widow of Professor George Ebrill, of 58 Grosvenor road, Rathgar, Dublin, who died in the hospital on Sunday as the result of injuries sustained in a collision between the motor car in which she was riding and a 'bus at Lower Mount street on the 31st of October. The motor car was driven by Dr. Murphy, of 23 Fitzwilliam square, Dublin, and there were two other ladies in the car at the time of the collision.

Edward Ebrill, son, of 58 Grosvenor road, gave evidence of identification.

Dr. Beare, house surgeon of Sir Patrick Dun's Hospital, said that when the dead woman was admitted to the hospital she was suffering from extensive injuries, including burns, and died at 6.30 p.m. on Sunday last. In his opinion, death was due to toxic absorption from the burns, and the secondary cause was shock.

Mr. Bacon (instructed by Messrs. Collins and Sons) appeared for Dr. Murphy, the driver of the private car, and Mr. Proud, of the firm of Messrs. Little, O hUadhaigh and Proud, solicitors, appeared for the driver of the 'bus.

Superintendent O'Callaghan, who represented the Guards, asked for an adjournment pending further inquiries.

Dr. Byrne granted the request.

SEQUEL TO RUN ON NEW YORK BANK.

RECEIVER APPOINTED AS A PRECAUTION.

FROM REUTER'S CORRESPONDENT.
NEW YORK, Monday.

The Irving Trust Company was to-day appointed receiver in equity for Messrs. John Munroe and Company, commercial and foreign exchange bankers, of New York (Broadway), Paris, Cannes and Pau. The liabilities are listed at £1,182,000, and assets approximately at £1,420,000.

The petitioner, Mr. Charles W. Greenenough, of Massachusetts, to whom £854 is owing, states that the assets are sufficient to warrant confidence in the outcome of the receivership, which is said to be necessitated only because of the possibility of forced liquidation, due to runs on the Paris and New York branches.

A Reuter message from Salisbury, Southern Rhodesia, states that the Governor has commuted to ten years' imprisonment the death sentence passed on Mrs. Beatrice Williams for the murder of her husband by administering arsenic. The jury had recommended her to mercy on account of her low mentality.

PROVINCIAL BANK CLERKSHIPS.

July, 1930. Mr. R. E. O'Connor Successful. McGUIRE'S COLLEGE, Gardiner's Row.—(Advt.)

NEWS FROM ALL IRELAND.

TRAFFIC IN OLD HORSES.

At a meeting of the WATERFORD Branch of the Society for Prevention of Cruelty to Animals a resolution was passed calling on the Free State Government to bring in legislation prohibiting the export of aged and worn-out horses to the Continent.

THE LATE CANON GODFREY.

The Most Rev. Dr. Harty, Archbishop of Cashel, was the celebrant at the Requiem High Mass for the late Very Rev. Canon Patrick Godfrey, P.P., CAPPAMORE, at Cappamore Church yesterday. There was a large attendance of clergy and laity at the interment in the grounds adjoining the church.

NEW TYRONE M.P.

Mr. James F. Gamble, J.P., Bridgehill, CASTLEDERG, was yesterday returned unopposed for North Tyrone in the Northern Ireland Parliament. Mr. Gamble was the nominee of the North Tyrone Unionist Association, and the seat became vacant through the death of Mr. William T. Miller, M.P.

LIMERICK DOCK EXTENSION.

The LIMERICK Harbour Board yesterday, the Mayor presiding, adopted unanimously the recommendation of the Sub-Committee, that the Bank of Ireland, as treasurers, should be approached as to the loan for the new dock extension and rail connection, and the preparation of prospectus as to the sale of harbour script. The Harbour Engineer (Mr. Sullivan) said that he expected the bill in reference to the railway connection would be before the Dail next week.

THE O'MAHONY.

KELLS (County Meath) Urban District Council, at their monthly meeting, passed a resolution, proposed and seconded by Messrs. J. Sweeney and P. Collins, recording the deep regret of the Council "at the passing of a distinguished Irishman in the person of The O'Mahony, of Kerry, who, as Pierce Mahony, had an intimate and honourable association with this town and county at large in the days of the Parnell movement." The resolution added that the members of the Council tendered their sympathy to the relatives of The O'Mahony in their bereavement.

PORTS AND HARBOURS TRIBUNAL.

When the report of the Free State Ports and Harbours Tribunal was read at the meeting of the ARKLOW Harbour Board Mr. L. O'Toole said that the report was considered by most of the harbour boards throughout the country, and a great deal of controversy had arisen in connection with it, but the amount of criticism it had received was practically negligible, because the work of the Tribunal was so well done that nobody could convert anything that was in it. It was the most concise, exhaustive and comprehensive work ever published by any Government commission.

THE VANISHED WOMAN.

The woman who on Saturday night eluded the Civic Guards at FAUGHART, after being left in a fainting fit, is still at large. The Guards have at Bridge street Barracks about £50 worth of new millinery, lingerie, and general drapery, a fast trotting pony, and trap. These goods have not yet been claimed. If the woman is, as is generally believed, a resident and a citizen of Northern Ireland, the Free State police authorities cannot cross the border and arrest her, presuming that they find her. It is now known that directly the Guards left to attend to the injured pony the woman was given a drink of whiskey to revive her. Three minutes later the Guards returned with their suspicions on finding bundles of drapery goods, and then the woman had vanished.

THE NATIONAL LEAGUE IN THE NORTH

Speaking at a National League meeting at SLIGO MILECROSS last Sunday, Mr. H. K. McAleer, M.P., said that it was rumoured that English statesmen, in their desire to effect economies, were anxious to get rid of the financial incubus of the six counties, and that a sort of National Assembly was suggested as a solution for the unification of the country, with the Northern Government, as now constituted, having equal voting power with the Free State. The Catholics and Nationalists of the six counties, even if they had to continue to suffer their present disabilities, would never agree to the North-Eastern area having a "fifty-fifty" power in a National Parliament, as they knew too well what effect such a solution would have throughout all Ireland, while the unfortunate minority in the North would be relentlessly persecuted without being afforded even a ray of hope for justice and fair play. They in the North warned the Government of the Free State to be no party to any settlement without consulting the leaders of national thought in the six counties.

MOTORIST'S LICENCE SUSPENDED.

William Carr, Rahenarran, was fined £2 and his licence suspended by District Justice McCabe, at KILMOGANNY Court, for recklessly driving a motor car on the day of the Blackbog coursing meeting. Guard Brennan said that he had to jump on to the footpath or defendant would have driven over him.

CRUELTY TO A COW.

At the RATHKEALE District Court yesterday, before District Justice Kenny, Timothy Scanlan, Ballyhahill, was fined £3 and £1 11s. costs for cruelty to a cow by leaving it in a dying condition on the roadside for some thirty hours. Defendant did not appear in Court.

HEALTH OF MOUNTMELLICK.

Reporting to the Queen's County Board of Health, in regard to recent outbreaks of diphtheria, influenza and scarlatina in MOUNT MELLICK and district, the dispensary officer, Dr. M. J. O'Brien, states: "The main cause in the town is the absence of pure water. On visiting the national schools at Clonaghadoo, Rosenallis, Derrynamogul and the Commons, I found them kept in an up-to-date condition, but the sanitary conditions are entirely unfit for children."

DAMAGE TO TREE.

The ENNISKILLEN Urban Council planted a number of ornamental trees in the streets. At Enniskillen Petty Sessions, yesterday, two boys, Thomas Boyd and Thomas Houston, were prosecuted for maliciously damaging a tree and the iron guard. The case against Houston was dismissed, but Boyd was ordered to pay in all £2 6s. compensation, 5s. fine and 8s. costs.

RAIL VERSUS ROAD.

A resolution, forwarded by LONGFORD Urban Council, was adopted by the Longford County Board of Health, calling on the Free State Government to restrict the use of motor lorries operating on the public roads to the detriment of the railway system. The Chairman (Mr. Doris)—The railway is a more accommodating service to the farmers than the lorries or 'buses, because without the railway it would be difficult to get our cattle to the markets in Dublin. Mr. Power said that there appeared to be an erroneous impression among ratepayers that the roads were being entirely maintained through grants from the Road Fund. The fact was that for every £100 expended on them the ratepayers contributed £60 and the fund £40.

ARMAGH HOUSEBREAKING CHARGE.

At a special Court yesterday in Russell street Barracks, ARMAGH, before Mr. Wm. Pinkerton, J.P., two young men named William Curry, Moy road, Armagh, and James Grimes, Banbrook Hill, Armagh, were charged with breaking and entering the premises of Messrs. Thomas Moore and Co., Ltd., Market street, Armagh, on the 9th inst., and stealing therefrom a quantity of liquor. Grimes was also charged with having housebreaking implements in his possession. Police witnesses gave evidence of arrest, and stated that on Curry was found four gallons of rum, two bottles of brandy, two bottles of port wine, and two jars, value in all £19. On Grimes was found two gallons of whiskey, two gallons of rum, a bottle of brandy and two jars, value in all £17 11s. Both of the accused men were returned for trial in custody to next Assizes.

DONEGAL WOMAN SENTENCED.

Arrested with three flasks, each containing a quart of poteen, in her possession, Rose Grant, a widow, from BALLYMAGAN, Co. Donegal, was at Derry yesterday, before Mr. R. W. Glass, R.M., and Mr. P. S. Bell, R.M., charged with being in possession of a quantity of spirits, the full duty on which had not been paid. Defendant, in reply to Mr. Glass, said that she had no explanation to make. Mr. Glass—What led you to bring this stuff into the city?—I was trying to make a living. Mr. Glass said that the magistrates were very unwilling to be harsh with the woman, but as the people in the district had got warning of the seriousness of the offence the least they could do was to send her to jail for three months from the date of arrest (November 1).

LIMERICK DOCK SITE.

At the LIMERICK Harbour Board yesterday Mr. Roycroft proposed and Mr. P. Bourke seconded the adoption of the minutes of the Sub-Committee granting a site at the eastern end of the docks to Messrs. Goodbody for the erection of a new silo extension in connection with their stores, to hold 3,500 tons of grain, in addition to the present storage capacity. Alderman McInerney moved a direct negative. Councillor Moore, in seconding, said that he did so because the matter was rushed. The amendment was defeated by nine votes to three. Councillor Moore then handed in notice of motion to rescind, and the matter stands adjourned to the next meeting of the Board.

GIANT FLYING BOAT IN ENGLAND.

DO X REACHES CALSHOT.

JOURNEY TO BE RESUMED ON THURSDAY.

Escorted by a fleet of fifty aeroplanes and seaplanes, the giant German flying boat, the Do X, arrived at Calshot yesterday with a crew of fifteen and more than twenty passengers. The machine, which is to fly to the United States, had left the Zuider Zee at 10.30 a.m., and reached Calshot just after 3.30 p.m.

Mr. Dornier, the designer, and Captain Christiansen, the commander, were welcomed, on behalf of the Air Ministry, by Air Vice-Marshal Lamb, other officials, and representatives from the German Embassy.

Dr. Tilgenkamp, who acted as liaison officer, told a reporter that after leaving Amsterdam something went slightly wrong with the oil-cooler, and, rather than take any risks, it was decided to come down in the Zuider Zee and carry out repairs.

"We had on board three women—Lady Drummond Hay, Mrs. Dornier, wife of Dr. Dornier, and Mrs. Burgerhaut, wife of the Director of Aviation in Holland. The machine was so steady that there was scarcely any movement of glasses on the table."

Dr. Tilgenkamp said that their present intention was to stay at Calshot until Thursday, when they hoped to leave for Bordeaux and make another stage from there to Lisbon. "We are determined," he said, "to complete the flight to the United States, provided that the weather conditions are at all favourable."

Dr. Dornier, designer of Do.-X, motored to London with the Master of Sempill. In a statement issued to a reporter last night he said that he was returning to Calshot to-day, when he would show the machine to the Air Minister, officials and others.

SERVICES AND ANTHEMS

ARMISTICE DAY SERVICES.

ST. PATRICK'S CATHEDRAL. — Holy Communion in the Lady Chapel at 10.45 a.m. Matins at 10 a.m. Psalm, 56. Te Deum, V. Benedictus, 21. Hymn, 595. Evening Service at 4 o'clock. Magnificat, Nunc Dimittis, Brewer in E flat. Anthem, "O give thanks," Elvey, 864.

CHRIST CHURCH CATHEDRAL. — Morning Prayer at 10.45 o'clock. National Anthem. Litany. Kyrie Credo, Lloyd in E flat. Hymn, 175. Evening Prayer at 3 o'clock. Magnificat, Anthem, "Jerusalem." Gounod.

COLLEGE CHAPEL.—11 a.m.

ST. STEPHEN'S CHURCH.—10.45 o'clock, Holy Communion and Service of Remembrance.

HOLY TRINITY CHURCH, RATHMINES.—10.45 a.m. Service of Remembrance and Two Minutes' Silence.

ST. ANDREW'S CHURCH.—10.30 o'clock.

CHRIST CHURCH, LEESON PARK.—8 a.m., Holy Communion. 10.45 a.m., Intercession, followed by Two Minutes' Silence and Holy Communion.

ST. BARTHOLOMEW'S CHURCH.—8 a.m., Holy Communion, 10.30, Matins and Holy Eucharist, with Two Minutes' Silence at 11 o'clock. 5.30 o'clock, Evensong.

SS. PHILIP AND JAMES' CHURCH, BOOTERSTOWN.—11 a.m., Holy Communion, preceded by Two Minutes' Silence.

ST. MICHAN'S CHURCH.—10.45 o'clock, Holy Communion.

ST. PAUL'S CHURCH.—10.45 o'clock, Holy Communion.

ALL SAINTS' CHURCH, GRANGEGORMAN.—10.45 o'clock Holy Communion.

ALL SAINTS' CHURCH, BLACKROCK.—11 a.m., Two Minutes' Silence and Holy Communion.

NORTH STRAND PARISH CHURCH.

A Service of Remembrance will be held to-day (Armistice Day) at 8 p.m. in North Strand Parish Church. Preacher, Rev. R. M. Boyd, M.C., ex-Chaplain to the Forces. Collection for Earl Haig's Fund. Ex-Service men are asked to assemble at 7.45 p.m. in the schoolroom adjoining, wearing their decorations.

INDIAN SITUATION IMPROVING.

CIVIL DISOBEDIENCE ON THE WANE.

SPORADIC CLASHES WITH POLICE.

The report of the Government of India on the situation in the country down to November 8th states that in internal India the reports do not show any great change in the situation.

In Madras the number of prosecutions is now normal, and there is a steady flow of apologies from those previously convicted.

In Bengal the civil disobedience movement shows diminished signs of life, except for sporadic manifestations of lawlessness in a few areas.

Discipline in jails is rather better than it was, but is still unsatisfactory.

Two local Governments report unwillingness on the part of house-owners to lease their premises to Congress organisations.

There is little to record regarding the civil disobedience movement in the Bombay Presidency. During the past week there has been further defiance of orders of authorities in Bombay City, resulting in clashes with the police.

In the House of Commons yesterday, Mr. Wedgwood-Benn, Secretary for India, in reply to Colonel Nicholson (Conservative), said that the casualties among the British troops on the Northern frontier of India during the recent unrest were, according to the reports so far received, one private of the Seaforth Highlanders and one non-commissioned officer of the Shropshire Light Infantry wounded.

THE FRENCH BANKING SITUATION.

LEGISLATION TO PROTECT INVESTORS.

FROM REUTER'S CORRESPONDENT
PARIS, Monday.

The situation on the Stock Market formed the principal subject of discussion at this morning's Council of Ministers. The Minister of Finance, M. Paul Renaud, informed his colleagues of the steps that were being taken in favour of the depositors of the Banque Adam, and also submitted the text of two bills designed to protect investors, to which the Council gave its approval.

The two bills approved by this morning's Council of Ministers with a view to the protection of the banking system are intended (1) to facilitate and regulate the creation of investment companies so as to allow the small investor the maximum of security, and (2) to increase the guarantees of bondholders by organising their representation in respect of companies to whose issues they have subscribed.

ANOTHER FAILURE.

FROM REUTER'S CORRESPONDENT.
PAU, Monday.

According to a notice stuck on its main doors, the Munroo Bank here, which is under foreign control, has temporarily closed its doors.

LETTERS TO THE EDITOR.

ARMISTICE DAY.
LETTER FROM EARL JELLICOE.

TO THE EDITOR OF THE IRISH TIMES.

SIR,—On the twelfth anniversary of Armistice Day our minds go back instinctively to the War days, and foremost in our thoughts will be the million of our kinsmen and our friends who gave their lives in defence of our national honour. Once again we shall take part in a common act of homage and remembrance—perhaps, the most moving the world has ever known—the Two Minutes' Silence. In the stillness and quiet of those two minutes our minds will be filled with a host of thoughts and emotions—pride in the memories of unexampled heroism, sadness at the loss of near and loved ones, the realisation of a million ever empty places in our homes; but, above all, a feeling of intense thankfulness to those who brought peace and security to a war-ridden world.

Let us not forget in those two minutes those whom I feel so sure our dead would have us remember—their comrades who returned, but are now in such dire need. It is to help these men and their families, and the widows and children of those who fell in the War, that we observe this anniversary, in a second and most practical way, by buying and wearing Flanders poppies. This annual sale of poppies, now almost a national institution, provides the income necessary for the continuance of the British Legion's work for the distressed ex-Service community. The need at the present time is a very pressing one, perhaps greater than at any other period since the War. The country is ravaged by unemployment, and undoubtedly the principal sufferer is the ex-Service man, handicapped as he is by war disabilities, advancing age or lost opportunities.

The British Legion, as far as funds permit, helps these men to the utmost of its power. There are over 3,000 voluntary relief committees at work the whole year round. The Legion, too, helps ex-Service families to emigrate, assists them in their pensions difficulties, maintains a fine sanatorium for the tuberculous, and helps blinded men through St. Dunstan's, which receives an annual grant from the Poppy Day collections. The Legion helps in numerous other ways, but the volume and consequently the value of its work is governed by the amount contributed to the Poppy Day appeal. Last year the fine total of £598,000 was contributed by a generous-hearted British public, but, as the need is so much greater this year, may I very earnestly beg of everyone to pay even more generously for their poppies this year, so that, if possible, the income from this year's Poppy Day appeal may equal the need?

I earnestly hope there may be many who, in addition, will be willing to forward a donation direct to the fund, and contributions sent to Captain W. G. Willcox, M.B.E., Organising Secretary, Earl Haig's British Legion Appeal Fund, at 26 Eccleston square, London, S.W.1, will be gratefully acknowledged.—Yours, etc.,

JELLICOE.
18 South street, Park Lane, London, W.1,
November 10th, 1930.

TO THE EDITOR OF THE IRISH TIMES.

SIR,—One cannot help being struck that in the various accounts of Armistice Services there is no mention of the old V.A.D.'s. The Boy Scouts, Church Lads' Brigade, Girl Guides, are all given a place in the annual Service. Might I ask those who observe the two minutes' silence to-morrow to spare a kindly thought of remembrance for the old V.A.D.'s? Many of them lost their lives; others were in constant danger whilst nursing in France and Serbia, and others left comfortable and safe homes to work in hospitals and canteens in London and elsewhere. Surely the V.A.D.'s deserved, as much as any, the places of honour in all cathedrals and churches at the Memorial Services.—Yours, etc.,

"LEST WE FORGET."
County Limerick.
November 10th, 1930.

THE AMERICAN ELECTIONS AND PROHIBITION.

TO THE EDITOR OF THE IRISH TIMES.

SIR,—The far-flung declarations in the world Press that the anti-dry won the elections in the United States and that prohibition is doomed are, of course, far-fetched. The defeat of a number of Republicans and the election of certain Democrats is no indication that prohibition has been defeated. In a large number of cases dry Democrats take the place of dry Republicans.

Again, the statement that the Democratic Party is the Wet Party and the Republican Party the Dry Party is also quite incorrect. There have always been drys and wets in both parties, and the question of prohibition, from first to last, has been a non-party one. When the Prohibition Amendment was finally passed by Congress there voted in the Senate for prohibition 36 Democrats and 29 Republicans, as against 8 Democrats and 12 Republicans. In the House of Representatives the vote was—for prohibition 141 Democrats and 137 Republicans, as against 64 Democrats and 62 Republicans. The returns to hand show the wets to have secured (and this with a number of recounts in the offing) in the Senate 18 votes (two less than before), and in the House of Representatives 135, which is only nine more than previously. The drys are thus left with an overwhelming majority in both Houses of Congress.

The result of the elections is also stated to be a defeat for Mr. Hoover, and a comparison is made with the defeat of President Wilson on the peace question; but it must be admitted that the League of Nations is a lasting memorial to the clear-sightedness and determination of Mr. Wilson. So the stabilisation and enforcement of national prohibition in the United States, which destroyed Rum Row, gave protection from the rum-runners on the frontiers of Canada and Mexico, and have brought increased benefits to the citizens of that great country (releasing millions of dollars from waste to more worthy purposes), stand at least to the credit of Mr. Hoover and his administration, irrespective of the recent election results, about which the wets cannot be too gratified.—Yours, etc.,

GUY HAYLER, Honorary President,
World Prohibition Federation.
Lawson House, 190 Vauxhall Bridge road,
Westminster, S.W.1, November 8th, 1930.

THE CARRYING TRADE.

TO THE EDITOR OF THE IRISH TIMES.

SIR,—Writing on the subject of protection in to-day's issue, you ask: "What would the Free State offer in return for a butter quota?" As your question implies that the Free State enjoys a completely free trade with Great Britain, I suggest that the monopoly of the carrying trade to and from this country and Great Britain forms a tariff which is a considerable set-off against the freedom of her market. What it appears to lose in free trade, Great Britain makes up in sea trade. Until recently her mercantile marine trade was so valuable that she could afford to dispense with Customs houses on land. Her Customs houses were afloat.

Everything that leaves the Free State for Great Britain is carried in a British ship. From the North Wall alone 800,000 head of cattle leave annually. All these go in British ships, and at about three times the pre-war rate. The figures for the carrying trade of everything that enters the Free State are not obtainable, because the shipping companies refuse to give them; but the money paid for freight charges to Great Britain by the Free State annually amounts to millions—enough, anyway, to pay for a butter quota.

For one year's purchase of the sum spent on cattle freights alone a Free State line of ships could be built. I should be the last to recommend it, because there must be give and take between customers, and one cannot sell without buying; but we must not forget that we are paying somewhat through her sea trade for England's free trade.—Yours, etc.,

OLIVER ST. J. GOGARTY.
15 Ely place, Dublin.
November 10th, 1930.

LINGERING VISITORS.

TO THE EDITOR OF THE IRISH TIMES.

SIR,—Seven or eight house martins and two or three swallows were flying round here all to-day. It was almost uncanny so late in the year. They must find it hard to get a living in these short and often stormy days. However, the air was full of insects this morning, and there were many other birds—seagulls and starlings especially—hawking flies. One could hear the snap of their beaks as one sometimes does on calm summer days.—Yours, etc.,

JOHN GOING.
The Rectory, Dungarvan, County Waterford,
November 8th, 1930.

Elizabeth Ann Avery, the two years old daughter of Oliver Avery, a farmer, of Deenethorpe, near Oundle, Northants, died in Kettering Hospital yesterday from a shot wound in the head caused through the accidental discharge of a gun which had been left on a table at her home.

The Mullard Wireless Service Co., Ltd., 11 *Burgh Quay, Dublin.* Arks P.V. 10B

BRIGHTER—More ENERGETIC

(*Miss A. Griffiths writes:—*)

All Day STRENGTH & FRESHNESS after a few doses of PHOSFERINE

which banished dreadful Nervous Headaches, Depression, Fatigue, and assured Sound Sleep and New Vitality

MISS MOLLY WRIGHT,
"Phosferine keeps me splendidly fit and in good health."

"THE improvement in my health is remarkable after a few doses of Phosferine. I feel more myself, now, after only a short trial; in fact, people have remarked on the wonderful change in my condition. I was completely run-down, with no energy or strength for anything, but have had entire relief from the dreadful, nervous headaches and also I sleep and eat better; in fact, it seems like a new life. My appetite is greatly improved and I feel as fresh at the end of a day as at the beginning. I was always tired, worn out and dreadfully depressed. I suffered untold misery. My father, who is a clergyman, found Phosferine very valuable in his strenuous duties, and he felt sure it would benefit me also. Where everything was a burden it is now a pleasure, for I am so much brighter and more energetic since I found Phosferine, my real friend in need. One could hardly believe there would be such a difference, but it is the truth in my case. I have absolute faith in Phosferine, as I found it so genuine and saved me from much suffering."

Miss A. Griffiths, 8, Manchester Road, Southport, Lancashire.

PHOSFERINE

THE GREATEST OF ALL TONICS FOR

Influenza	Neuralgia	Lassitude	Nerve Shock
Debility	Maternity Weakness	Neuritis	Malaria
Indigestion	Weak Digestion	Faintness	Rheumatism
Sleeplessness	Mental Exhaustion	Brain Fag	Headache
Exhaustion	Loss of Appetite	Anæmia	Sciatica

The 3/- is nearly four times the 1/3 size, you save almost 2/-
From Chemists. Tablets and Liquid.

Also take SANACINE—the most effective Remedy for Colds and Coughs. (A Phosferine Product). Tablets and Liquid. 1/3 & 3/-.

Aldwych

FLOUR • SUGAR • BUTTER • EGGS

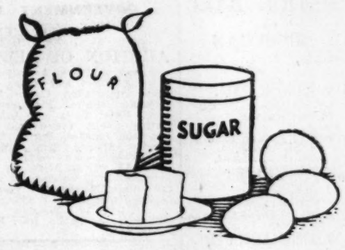

THE BARE INGREDIENTS OF ANY CAKE

Why risk wasting these precious ingredients when less than a pennyworth of Royal means success!

THRIFTY housewives everywhere recommend Royal Baking Powder—for they know that there's no saving in using a cheap raising agent. Those expensive ingredients that go to the mixing are not wasted if you use Royal—for less than a pennyworth of this reliable baking powder makes success certain.

Manufactured from the finest ingredients, scientifically blended, Royal is pure, wholesome—unvarying in quality.

FREE.—New Royal Cookery Book for Ireland. Write for it to: Dept. P.88, Johnson Brothers, 23, Great Ship Street, Dublin.

ROYAL *Baking Powder*

FUNER

PUBLIC AMUSEMENTS.

GAIETY THEATRE
LAST WEEK OF THE ROYAL
CARL ROSA OPERA CO.
SPECIAL NOTICE.
In consequence of the length of the Opera, the performance will commence this evening at 7.30.
"TANNHAUSER",
(PARIS VERSION).
Helen Ogilvie, William Boland, Mabel Baker, Leyland White, Ivor John, Harry Metcalfe.
Conductor—Arthur Hammond.
Wednesday—"FAUST." Thurs.—"TOSCA." Fri.—"DON GIOVANNI." Sat. Mat.—"THE FLYING DUTCHMAN." Sat. Evg.—"CAVALLERIA RUSTICANA" and "I. PAGLIACCI."
Next Week:—A ROMANTIC MUSICAL COMEDY,
"SILVER WINGS."

OLYMPIA THEATRE.
6.45 .....Twice Nightly..... 9 o'c.
MIKE NONO and DICK FORBES Present
The Uproarious Musical Farce,
"MULDOON'S PICNIC,"
Starring MIKE NONO, DICK FORBES, J. C. BROWNER, CHRISTINE MANNING, etc., AND THE CLARE COLLEENS.
Box Office 11-4.30. 'Phone 23292.

ABBEY THEATRE.
TO-NIGHT and Following Nights in the Week to Saturday, 15th, at 8 o'clock.
MATINEE SATURDAY at 2.30 p.m.
LOOK AT THE HEFFERNANS!
A Comedy in Three Acts, by Brinsley Macnamara.
Booking at the Theatre 10.30 to 6.
NEXT WEEK—First Production of "THE WORDS UPON THE WINDOW PANE," By W. B. YEATS, and "THE LORD MAYOR."

PEACOCK THEATRE.
ABBEY THEATRE SCHOOL OF ACTING.
MONDAY, NOVEMBER 17th to 22nd, EVERY EVENING AT 8 O'CLOCK.
First Production of
"THE WATCHED POT."
A Play in Two Acts, by Paul Vincent Carroll.
"THE HAWK'S WELL."
A Play for Dancers, by W. B. Yeats.
Admission, 2/4.
Booking at Box Office, Abbey Theatre.

GATE THEATRE
TO-NIGHT AT 8.
"A FLUTTER OF WINGS,"
By T. C. Murray.
Booking at Theatre. 'Phone 44045.

METROPOLE.
CONTINUOUS ..... 2.0 to 11.0 p.m.
ALEXANDER GRAY and BERNICE CLAIRE, in
"SPRING IS HERE."
Daily at 2.20, 4.50, 7.20 and 9.50 p.m.
BILLIE DOVE and BASIL RATHBONE in
"A NOTORIOUS AFFAIR."
Daily at 3.30, 6.0 and 8.30 p.m.

VISIT RESTAURANT.
EXCELLENT 4 COURSE LUNCH, including COFFEE OR TEA. 2/6
QUICK SERVICE.
ALL FLOORS FULLY LICENSED.

GRAFTON. DAILY FROM 12 O'CLOCK.
The Wonder Film of REMARQUE'S Masterpiece,
"ALL QUIET ON THE WESTERN FRONT."
DAILY at 12.0, 2.5, 4.15, 6.35 and 8.50.

SAVOY.
TO-DAY ..... 2 TO 11.
THE GREAT MYSTERY THRILLER,
"MURDER."
From the Play by Clemence Dane & Helen Simpson.
"ENTER SIR JOHN."
SHOWING AT 3 p.m., 6 p.m., 9 p.m.

GRAND CENTRAL.
HALF PRICE TILL 4.
"THE SECOND FLOOR MYSTERY,"
Starring Grant Withers, Loretta Young, H. B. Warner, etc.

LEINSTER HALL.
NEXT
DINNER DANCE,
TO-NIGHT,
8 till 1 o'clock.
ROYAL HIBERNIAN HOTEL.
DINNER AND DANCE 10/6
DANCE ONLY 5/-
LIMITED NUMBER OF TABLES AVAILABLE.

MEMBERS ARE REMINDED THAT
THE SILVER SLIPPER CLUB,
3 MERRION ROW, DUBLIN,
Will meet TO-NIGHT, 11 o'clock.
Special Suppers and Refreshments served from 11 p.m., but Dancing will not start until 12 midnight.
Breakfasts served as usual.
TO-MORROW (WEDNESDAY),
SPECIAL ARMISTICE NIGHT.
Zara, Ralph Sylvester and Gerald Hogan will appear.
Suppers, Refreshments and Breakfasts as usual.

TOM THUMB GOLF,
11 to 11.
Competition against Bogey.
NOW OPEN, 38 STEPHEN'S GREEN.
K. L. FERGUSON, Proprietor.

BRITISH LEGION
(SHANKILL BRANCH).
GRAND ARMISTICE BALL
WILL BE HELD AT
THE ROYAL HIBERNIAN HOTEL,
ON
FRIDAY, NOVEMBER 21st.
Tickets can be had and Tables Booked at the Hibernian Hotel, or from the Hon. Secretary,
Mr. J. D. WALLIS, Derney Court, Shankill.
DECORATIONS TO BE WORN.
DANCING ..... 10—4.
TICKETS 21/- (including Supper).
CHARLES DREYER AND HIS ADELPHI BAND.

BRITISH LEGION
(WOMEN'S SECTION).
ARMISTICE WHIST DRIVE,
FRIDAY, NOVEMBER 14th,
MANSION HOUSE, 7.30 p.m.
20 Valuable Prizes. See Published List.
Don't Forget a Prize may be Won Early.
TICKETS 2/6 AT 28 HARCOURT STREET.

SHELBOURNE HOTEL,
DUBLIN.
SPECIAL THEATRE DINNER
SERVED FROM 6.30 to 8.30 at 4/6.
Also Meals à la Carte. Open to Non-Residents.
EXCELLENT CUISINE AND CELLAR.
MODERATE RATES EN PENSION DURING WINTER MONTHS.

CHURCH NOTICES.

ARMISTICE DAY SERVICE,
UNITARIAN CHURCH,
STEPHEN'S GREEN.
10.30 a.m.—Rev. E. SAVELL HICKS, M.A.

ST. ANN'S CHURCH.
TO-DAY (TUESDAY), NOVEMBER 11th,
10.45—SERVICE OF REMEMBRANCE AND TWO MINUTES' SILENCE, followed by Holy Communion. Collection for Haig's Fund.

BELFAST READERS.
The IRISH TIMES is due to arrive in Belfast at 9.10 a.m. If it is not delivered within a reasonable time, please communicate with Avenue.

ADVERTISEMENT INDEX.

	Page		Page
Amusements	6	Legal Notices	14
Apartments	14	Lost and Found	2
Auctions	14	Machinery	2
Bicycles	2	Medical Appointments	2
Business Premises	2	Money & Partnership	2
Cattle and Live Stock	2	Music, Pianos	2
Church Notices	6	Miscellaneous	14
Coals	1	Opticians	2
Dogs	2	Poultry, Eggs	2
Dress	2	Public Notices	6
Fishing, Sporting	2	Representatives	2
Furniture	2	Seaside and Country	14
Garden	2	Sea Trips	1
Government Notices	6	Shipping	1
Hotels	1	Situations Vacant	2
Houses and Lands	14	Specific Articles	2
Houses to Let	14	Tuitions	2
Legal Appointments	2	Vehicles	2

Telephone No. 22062.

PUBLIC AMUSEMENTS.

THEATRE ROYAL.
6.45 ... TWICE NIGHTLY ... 9.0
JACK POWELL,
The Sensation of Cochran's 1930 Revue "Watch the Drums."
MONA VIVIAN,
Merry and Versatile.
TERRY WILSON,
"The Ace of Light Comedians."
The Golden Wonders, Eight Dancing Girls, The Aucklands, T. J. Anderson, British Movietone News.
AL. and VAL. RENO,

PAVILION, DUN LAOGHAIRE.
3.30 to 10.30
LUPE VELEZ,
In the All-talking Romance of the South Seas,
"HELL HARBOR,"
Superb Acting and Exquisite Natural Settings.
At 4, 6.30 and 9, "Autumn," a Silly Symphony.
BESSIE LOVE, in "THE SWELL HEAD."
MARTINELLI, in a Scene from "Carmen," etc.
MINIATURE GOLF-DE-LUXE.
Course Open 3 to 10.30. Fee 6d. (18 holes).

CAPITOL 2.20 to 11 o'c.
CONTINUOUS.
2 ALL-TALKING FEATURES.
HARRY GREEN in
"THE BUSYBODY."
A Paramount All-Talking Picture.
Showing at 3.52, 6.42 and 9.30.
WILLIAM COLLIER, JNR., in
"A ROYAL ROMANCE."
Showing at 2.20, 5.10 and 8 o'c.
ON THE STAGE:
THE CAPITOLIANS.
MASTER J. DOYLE, BOY SOPRANO
Dress Circle Tea Lounge Open to the Public all day, where tickets can be had without leaving the tables.
SUNDAY NEXT, at 3 O'C. and 8 O'C.
PARAMOUNT'S 100 p.c. TECHNICOLOR SPECTACLE.
"THE VAGABOND KING."

PUBLIC NOTICES.

UNIVERSITY PHILOSOPHICAL SOCIETY.
THE OPENING MEETING
Of the 76th Session will be held in the DINING HALL, TRINITY COLLEGE,
On THURSDAY EVENING, 13th NOVEMBER, At 8.15 o'clock.
Mr. J. C. M. BASON, M.A., in the Chair.
The President, Mr. H. G. YATES, Sch. (Mod.), University Student, will deliver his Inaugural Address on
"AN ECONOMIC EMPIRE."
Speakers:
The Right Hon. the LORD MAYOR OF DUBLIN.
Mr. A. E. WOOD, K.C.;
Mr. SEAN LEMASS, T.D. (Secretary, Fianna Fail).
SENATOR O. ST. J. GOGARTY, M.D.
Tickets (for gentlemen only) may be had on personal application to the Pro. Hon. Secretary, and at the Society's Rooms, Trinity College, on Monday, 10th, and Wednesday, 12th inst., between the hours of 2 and 3 p.m., and between 5 p.m. and 6 p.m., and on Thursday, 13th inst., between 11 a.m. and 12 noon and 3 p.m. and 5 p.m.
E. C. ALLBERRY, Sch., Pro.-Hon. Secretary, 2 T.C.D.

POPPY DEPOT,
71 DAME STREET.
The Poppy Depôt will be Open for the Sale of Wreaths and Poppies from 10 a.m. to 7 p.m. until the 11th November.
Those requiring Wreaths should order same as early as possible.

D.U. EXPERIMENTAL SCIENCE ASSOCIATION.
OPENING MEETING TO-NIGHT (Tuesday), 8 p.m., PHYSICS LABORATORY, T.C.D., when PROF. R. W. DITCHBURN, M.A., Ph.D., F.T.C.D., Will Deliver his Presidential Address, "SCIENCE AND CIVILISATION."

RATHGAR PRESBYTERIAN CHURCH RECREATION ASSOCIATION.
TO-NIGHT (TUESDAY),
IN THE LECTURE HALL, at 8 o'clock.
LECTURE: "THOMAS DAVIS,"
By BOLTON WALLER, Esq.
Admission Free. Visitors Invited.

SIR PATRICK DUN'S HOSPITAL LINEN GUILD.
THE ANNUAL MEETING
Will be held in the Hospital
On TO-MORROW (Wednesday), NOVEMBER 12th, At 4.45.
Tea 4.15.
Chairman—LORD HOLMPATRICK.

PATENTS.
Improvements in and relating to CRYSTALLISER EVAPORATORS, Irish Patent No. 112943.
Improvements in and relating to SELF-CLEANING EVAPORATORS, Irish Patent No. 137052.
The Owners are prepared to make arrangements whereby this Invention may be adequately worked in the Irish Free State.
Particulars obtainable from
P. & B. EVAPORATORS, Limited,
STORES ROAD, DERBY.

ALL-IRELAND POLO CLUB.
REGISTRATION OF CLUBS (IRELAND) ACT, 1904.
Take Notice that I intend shortly to apply for a Certificate of Registration for the All-Ireland Polo Club.
Dated at Dublin this 11th day of November, 1930.
Major T. W. KIRKWOOD, Hon. Secretary.

GOVERNMENT NOTICES.

SAORSTAT EIREANN.
CUSTOMS AND EXCISE.
AUCTION OF SEIZED GOODS.
A Sale by Public Auction of about 400 Lots, including Boots and Shoes, Cigars, Cigarettes, Cocoa Preparations, Clocks, Watches and Parts, Furniture, Musical Instrument Accessories and Parts, Motor Parts and Accessories, Perfumery, Playing Cards, Preparations containing Spirits, Soap and Candles, Spirits, Sugar Confectionery, Wearing Apparel, Wines, Wireless Components and Miscellaneous Goods, will be held on TUESDAY and WEDNESDAY, the 18th and 19th November, 1930, commencing at 11 a.m., at Room 110, State Warehouse (Entrance Quay Side), Custom House, Dublin. The goods will be on view on MONDAY, 17th November, 1930, at Room 110, Custom House, Dublin, from 10 a.m. to 4 p.m.
50/B.4987. W.H.Co.

WEATHER FORECAST.

General Inference.—Secondary depressions are moving south-east across Southern Scandinavia, and an anti-cyclone is centred south-west of the British Isles. Weather will be cold, with showers in the North and North-West, but mainly fair elsewhere.

North-West and North-East Ireland.—Wind north-west, fresh or moderate; mainly fair, except for local showers; rather cold; frost at night, with mist or fog.

South-West and South-East Ireland.—Wind north-westerly, light or moderate; fair; day temperature about normal; mist or fog early and late; perhaps night frost locally inland.

Irish Sea and St. George's Channel.—Wind north-westerly, fresh or moderate; fair, except for showers; sea moderate.

Dixon and Hempenstall. Barometers and Thermometers. 12 Suffolk street, Dublin.—(Advt.)

DUBLIN WEATHER REPORT.

Nov.	Bar.	Thermometer. Temp. 9 p.m	Max.	Min	Grass Min.	Wind.	Rain. m.m.	Sun hours
4	29.788	34.3	47	34	27	—	—	6.1
5	29.685	44.0	48	34	27	W.	—	0.0
6	29.965	40.0	46	38	27	W.S.W.	—	2.3
7	29.710	54.0	55	40	31	W.	2.7	0.0
8	30.188	53.6	55	48	41	W.	0.1	3.2
9	30.317	48.1	56	48	47	W.N.W.	trace	0.0
10	30.489	44.7	50	44	35	W.N.W.	trace	1.4

	To-day.	To-morrow.
SUN RISES	7.41	7.43
SUN SETS	4.36	4.34
LIGHTING-UP TIME	5.36	5.34
HIGH WATER AT DUBLIN.		
MORNING	2.04	2.58
EVENING	2.30	3.29

An intimation from the Home Office was received yesterday by Mr. E. W. Marshall Harvey, of Bournemouth, solicitor for John Richard Holmes, who was sentenced to death at Dorchester Assizes on October 22 for the murder of Florence May Baker at Poole, Dorset, on June 23, stating that, under all the circumstances, the Home Secretary has felt warranted in advising the King to respite the capital punishment in this case.

THE NAME
DIXON
IS THE STANDARD
FOR QUALITY
IN
SOAPS.
MADE IN DUBLIN.

The Irish Times.
TUESDAY, NOVEMBER 11, 1930.

NEWS SUMMARY

IRELAND.

According to Mr. Charles H. Murphy, a secretary of the Automobile Association, the amount of money that will be garnered in by people of the Free State from tourist traffic will in a few years equal many millions.—(Page 11.)

Summonses against thirty-three members of the Dungannon (Co. Tyrone) Coursing Club, alleging that they permitted cruelty to hares at a recent Dungannon meeting, were dismissed by the Dungannon magistrates yesterday.—(Page 13.)

GREAT BRITAIN.

The King, who will be accompanied by the Prince of Wales, will lay a wreath of poppies on the Cenotaph in London to-day.—(Page 7.)

No recommendation of any sort, it is understood, will be made by the Imperial delegates on the question of Privy Council appeals.—(Page 7.)

It was stated yesterday in London that the British Post Office authorities have decided to stop the delivery of all letters addressed to the Hospitals' Trust in Dublin, who are conducting a sweepstake on the November Handicap.—(Page 7.)

SPORTING.

At Leicester yesterday Gay Guy won the Atherstone Handicap Plate.—(Page 10.)

FINANCIAL.

London Stock Markets were easier, especially for British Funds and International Industrials.—(Page 12.)

Loan and discount rates were firmer, with overnight money up to 2½ per cent. The Bank received £500,000 from South Africa and sold £325,185 in bar gold to France and exported £5,000 in sovereigns.—(Page 12.)

Armistice Day.

To-day, for the twelfth time since the Great War ended, the two minutes' silence will hush the world. Twelve years have changed the throngs which will pay the punctual service at innumerable cenotaphs. Many have been reunited with their dead; in most time has dulled the bitterness of bereavement; many, who were children then, have acquired in manhood the new outlook of a new age. Yet the spirit of Armistice Day has not changed. It remains a solemn celebration of one of the most tremendous events in history; a national tribute, profoundly moving, to those by whose valour the nation survives; a renewed expression of love and pride by millions of individuals; an annual stirring of the guarded perfume that awakens, fragrant and poignant, a thousand memories. As Sunday's Services showed, and as to-day will show in Dublin and throughout the five Continents, Armistice Day is strengthening rather than losing its hold upon the peoples of the British Empire. Of the day itself, as of those whom it honours, we may say that "age shall not weary it nor the years condemn." The appeal of its undying sentiment throws, like the speech of Pericles, a confident challenge at time. Perhaps, we may acquit the present British Government of any intentional slight upon the dead, but the moment and manner of its decree that formal courtesies to tombs and cenotaphs might cease were unfortunate; and the country's anger was significant. Now or hereafter no Government may dare to tamper with a trust so sacred and so gracious. Even if love should fail—and it will not fail—the nations could not afford to forget Armistice Day. Its annual observance provides a golden link between them, and is a majestic sermon—preached from one pulpit to all the world—against the crime of future wars. Soon for a new generation the only material traces of the Great War will be the graves and visible records of the dead. These, preserved for all time, and visited in annual piety, will be for mankind a common heritage and a common warning. Furthermore—a purpose that will pass, but is vital now—our tribute to the dead recalls our duty to the living. In Dublin to-day, and throughout Ireland, men will march to once familiar music whose existence since they came, unscathed or blasted, through the furnace of war has been a desperate struggle for bare food and shelter. Armistice Day reminds us—and, if we shut our thoughts upon that reminder, can we honour the Day with a clear conscience?—of our debt not only to these men's valour in war, but to their even grimmer valour in peace.

How sleep the brave, who sink to rest,
By all their country's wishes blest.

Yes; but the brave who have survived to fight a losing battle with hunger and sickness—will mere wishes help them?

Germany and World Trade.

Germany is girding her loins for a struggle to regain her old place among the commercial nations. Such an ambition calls for tremendous effort, since the Fatherland is oppressed with an unemployment roll that is already huge and is expected to become huger still within the next few months. During October the dismal roll increased by 250,000 to 3,250,000, of whom more than two million persons receive either a full-time unemployment allowance or "crisis support." Moreover, the Reich Labour Office estimates that by next February the number of recipients of the "dole" will have increased to 2,600,000, while "crisis support" will be allowed to 750,000, and 900,000 will be dependent on the various welfare organisations. When the half million who receive no public assistance at all are taken into account it seems that Germany will open the new year with a host of unemployed persons amounting to 4,750,000. The difficulty is complicated by the abnormally high price of food, particularly in Berlin and the great cities, where the distress due to lack of work is most manifest. According to the Berlin Correspondent of the *Daily Telegraph*, workmen in the capital must pay for potatoes, their staple article of diet, between four and five times the price received for them by the peasant cultivators in the surrounding country. The object of Germany's new venture is to annihilate both unemployment and high prices by a bold stroke of artifice.

Last June the masters of German industry and the trade union leaders entered into a pact to secure a general and simultaneous lowering of prices and wages. Difficulties arose, but, largely as a result of Government intervention, a section of the German iron trade gave expression to the pact. In the case of the Berlin metal-workers a reduction of wages was refused by the men, and a committee of arbitrators was appointed to decide the quarrel. That committee has cast judgment for a reduction—apparently with the consent of the men, since both sides bound themselves in advance to accept its finding. The award is hailed as the first step in a general lowering of the costs of production in German industries. It was dictated, as the arbitrators admit, by "the knowledge of certain steps for the lowering of food prices which already have been inaugurated, and in the confident expectation that a general cheapening of industrial products, as well as of comestibles, will be prosecuted further with the utmost energy in all responsible quarters." Evidently, therefore, the Government proposes to take drastic measures to secure cheaper food for the worker, so that the effect of the wage-cut may be annulled. If autocratic action does not throw the entire economic system out of joint, costs of production will be brought far below the level that prevails elsewhere throughout Europe, and Germany will become a formidable competitor in the world's markets.

Germany's re-entrance to the commercial ring will be a heavy blow to nations whose prosperity is confronted with similar, if less insistent, handicaps. Britain's steel industry is bound to suffer unless, under a more enlightened and less concessive Government than her present Administration, she can take decisive and manly steps to meet the added competition. The United States, whose troubles are manifold, will find increased difficulty in the recovery of their European markets. To France and Italy, perhaps, the consequences will be less serious, but no less perturbing. Actually, Germany's decision is an example to every Power; for it reveals a strength of purpose, a high patriotism and a willingness to revert to common-sense as a substitute for unprogressive disputation. The modern world is top-heavy with social and economic theory. When all has been said, the science of trade is based on the principles that governed it three hundred years ago—principles which no amount of ratiocination can occlude. If Germany chooses to unwrap these venerable principles from their twentieth-century shroudings, and to put them into practice, she will earn the congratulation of every man who sees straightly. It may be that political difficulties will retard the success of her experiment. Otherwise, in the vulgar phrase, she will deserve all that she gets. Her action, perhaps, will be more than an example to the nations; it may be a lesson.

Control of Oil.

From time to time a struggle between the large oil groups allows the public to buy petrol cheaply. One of these conflicts has arisen to-day in the United States, and its sphere of operations, according to the New York Correspondent of *The Times*, is likely to be extended into Asia. For about two years the Shell Union Oil Corporation, acting as the agent of the Royal Dutch-Shell group, has been conducting an intensive competition against local interests in the eastern States of the American Republic. This campaign has received much help from the development of an economic source of supply in Venezuela, and now the American companies, who are feeling the pinch acutely, have decided to retaliate. The Export Petroleum Association, Incorporated, whose function is to co-ordinate prices of American oil in foreign markets, has cancelled its price-list to enable American exporters to carry the war into the enemy's country—in this case India, the Straits Settlements and the Far East. A definite victory to either side is not immediately probable, but we believe that ultimately the Americans will be the losers in the war of the world's oil supply. Even now their resources do not permit them to present a wholly united front. Several companies have demanded a tariff of a dollar a barrel on foreign oil, but the Senate, under pressure from American importers, has rejected the demand. The whole situation is of vital consequence; for in another ten or twenty years the nation that can control the world's oil will possess all the advantages which, at the beginning of the industrial era, Britain derived from the South Wales coalfields. Britain again is fortunate, since her holdings in the Anglo-Persian oil concessions will give her a predominant place. It is no exaggeration to say that the Zagros range must be numbered with Gibraltar and the Suez Canal as a key-point of empire which may never be abandoned.

Number 13.

There is something magnificent in the determination of the London County Council to purge its boroughs of superstition. For hundreds of years the baleful number 13 has been allowed to blight our happiest moments, and there must be few who cannot remember an occasion in early youth when they have been hounded into a corner to eat a solitary meal that their elders' decorous revelry might not be abated by a consciousness of "thirteen at table." How many hotels dare number their rooms in proper sequence? How many urban landlords have not bewailed the fact that one of their houses is depreciated by that horrid number on its portal? Chelsea, Finsbury, Hammersmith and Paddington, servile to the superstition, besought leave to burke the hated figures and to use 11a or 12a instead. The County Council, however, would not hear of this subterfuge, and leave to tell pious lies on front doors has been refused. The thirteenth house in every street will be numbered 13. We admire the County Council, since there are few enemies harder to overcome than a deep-seated superstition. Indeed, if we required to take a house in London, we should be tempted to select wilfully a No. 13 as a tribute to that august body's sanity. Society, even in this enlightened age, carries its superstitions to ridiculous lengths. During the War, when a match often represented an aiming point, there may have been a reason why three cigarettes ought not to be ignited from one flame. To-day there is no such reason. Manifestations of this sort of folly exist in every branch of daily life, and others may be inspired by the London County Council's example to cure mankind of such relics of primæval paganism.

THE WAR MEMORIAL.

In Cloonagh Church a plate of brass,
Set closely in the sombre wall,
Gleams golden where the sunbeams fall
Down through the panes of tinted glass.

The dear familiar names are there
Of those who trod the leaf-strewn way
On such a still November day,
Between the hedgerows that were bare.

A wreath of poppies hangs below,
Like those that made a carpet red
Where once they wandered, who are dead,
In the big corn-field long ago.

They loved the painted autumn wood,
The autumn morning calm and still;
They loved the golden autumn hill,
Where all the fading larches stood.

In Cloonagh Church their names abide,
Set closely in the sombre wall;
But clearer where the brown leaves fall
Upon the wind-swept road, outside.

D. M. L.

IMPORTED BUTTER.

THE CASE FOR NATIVE PRODUCE.

FROM A CORRESPONDENT.

Some months ago a remonstrance was recorded in the Press of Northern Ireland against a free advertisement on behalf of Australasian butter, issued by the Empire Marketing Board, being displayed on the hoardings of Belfast, while Northern farming was hard beset. The hint was taken, the advertisement disappeared, and the Board—whose energies have been so fruitfully employed alike in the interests of Northern Ireland and the Irish Free State, as well as of other Dominion agricultural products—have evolved the common-sense slogan, "Empire buying begins at home." I commend this policy just now to the housewives of Dublin and other cities. I am informed that a very large importation of Australian butter came into Dublin last week, when 3,000 boxes arrived. Butter is one of those commodities in respect of which Ireland should be easily able to do without importation.

In the absence of winter dairying there is, of course, a dearth of Irish creamery butter in the later winter months—a dearth which might be averted by foresight with the aid of cold storage and a settled policy of home consumption. Yet I cannot see, even under existing conditions, that the invasion of the Irish market by overseas butter early in November is either necessary or desirable. Our dairy farmers are passing through a critical time. A "collapse" in prices has occurred on the English market, and dairying, our most important agricultural asset, is in sore straits. At such a time the underselling of Irish by Australian butter would be little short of a calamity if, as is bound to happen, it depresses the price for winter butter, and so discourages still further winter dairying, which—or so the farmer believes—has failed at recent prices to pay costs of production. Without winter dairying it is more than doubtful whether Irish butter can keep even its present place on the market—a place inferior to that which, if quality were the only test of precedence, it is entitled to occupy.

What, it may be asked, can be done about it? Perhaps, the answer lies with the housewives of our cities. If the importation referred to is but the advance guard of a larger invading army, it would be advisable for Irish consumers to consider the situation carefully. It is too early in the winter season for our buyers to cry off home supplies. To that extent the remedy lies in their own hands, and, if they realise the importance of the dairying industry to the prosperity of the country, they will ask for it when they make their family purchases.

Here is a case where Dublin may well vie with Belfast in patriotism. In the Northern capital there is now a scheme in operation through which the Belfast Butter Merchants' Association obtain half their supplies, and the Belfast Co-operative Society all of its purchases of butter, from Northern creameries. Dairying is even more important to the Irish Free State than to Northern Ireland, and any further losses in it will certainly be reflected in a set-back to national prosperity. No question as to the quality of our best creamery butter arises. It is quoted at several shillings a hundredweight above "finest Australian" in last week's English market reports. Even at that price the Irish farmer can scarcely hope to make his small dairy farm pay. If he and his co-operative societies are to suffer further from imports, the country, willingly or not, will suffer with him. Here is an opportunity for practical patriotism.

TO-DAY'S ENGAGEMENTS.

Law Courts—The Castle, 11 a.m.
N.U.I.—Convocation, 5.30 p.m.
Armistice Day Celebrations—Phœnix Park, 11 a.m.
Service—St. Patrick's Cathedral, 10.45 a.m.
Service—Christ Church Cathedral, 10.45.
Architectural Association—Meeting, 8 Merrion square, 8 p.m.
Dublin University Experimental Science Association—Meeting, 8 p.m.
AMUSEMENTS.
Gaiety Theatre—"Tannhauser."
Olympia Theatre—"Muldoon's Picnic."
Abbey Theatre—"Look at the Heffernans!"
Gate Theatre—"A Flutter of Wings."
Metropole Cinema—"Spring is Here" and "A Notorious Affair."
Grafton Cinema—"All Quiet on the Western Front."
Savoy Cinema—"Murder."
Grand Central Cinema—"The Second Floor Mystery."
Theatre Royal—Variety.
Pavilion Cinema, Dun Laoghaire — "Hell Harbor."
Capitol Cinema—"The Busybody" and "A Royal Romance."
Royal Hibernian Hotel—Dinner Dance.

DAME MARY SCHARLIEB.

Dame Mary Scharlieb was stated yesterday to be in a grave condition, though her heart was a little stronger.

BRITISH LEGION, EARL HAIG APPEAL FUND.

All church collections, subscriptions or donations should be sent to the following address:—The Honorary Treasurer, Earl Haig Appeal Fund, Provincial Bank of Ireland, St. Stephen's Green, Dublin.

COURT AND PERSONAL.

Owing to the improvement in the weather it is almost certain that the King will take part in to-day's ceremony at the Cenotaph. His Majesty will be represented at the Armistice Day celebrations in Edinburgh by Prince George, who is the guest this week of the Earl and Countess of Dalkeith at Eildon Hall, St. Boswells.

The King of Greece, the Grand Duchess Zenia and Princess Victoria have been among Their Majesties' visitors at Buckingham Palace. On Thursday night the Prince of Wales will attend the dinner which the Empire Scientific and Technical Societies are giving in the London Guildhall.

The Duke and Duchess of York are in residence at 145 Piccadilly. The Duchess has promised to preside at a stall at the Christmas Sale of the Royal School of Needlework, which will be held next month.

To-morrow Princess Beatrice will open the twentieth exhibition of the Englishwomen's Arts and Crafts in the Central Hall, Westminster. On Saturday Princess Louise Duchess of Argyll will open a sale of work at Vicarage Gate, W., in aid of the "Ada Leigh Homes" in Paris.

The Maharajah of Patiala has arrived in London from the Continent. Prince and Princess Reginald de Croy have returned to London from Paris. Sheikh Hafiz Wahba, the first Arabian Minister appointed to represent the Hedjaz and Nejd, has arrived in London, and was received yesterday by the King at Buckingham Palace.

Lady Susan Birch has returned to London from the country. Lord and Lady Louth, who recently returned from the Continent, are at Summerfield House, Elstree, Herts, where they will remain till the end of this month. Sir B. and Lady Leslie have arrived in London from New York.

Lord Hardinge of Penshurst will attend the inauguration ceremony of New Delhi, and will leave Marseilles on Saturday in the ss. Viceroy of India for Bombay.

Switzers are showing many beautiful Fur-trimmed Coats, and Coats in Fancy Materials, tailored on the smartest lines, at most moderate prices. They are also offering exceptional values in Fur Ties, Wraps and Stoles. Remodelling of Furs a speciality.

At Holmes'—Demonstrations daily of the new "Stelos" Hosiery Repair Service. Ladders in all stockings, silken and woollen underwear, returned like new in 48 hours. See windows.—W. Holmes and Co., 69/71 South Great George's street.

At Holmes'—Lovely selection of Ready-to-Wear Dance Frocks. Fittings to suit all figures.—W. Holmes and Co., 69/71 South Great George's street.

Chancellor's Celebrated Watches.—7 Grafton street.

We are now showing in our spacious Salons the Season's Latest Models.—W. Leon 24 Grafton street and 21 Henry street.

PASSENGERS ON ROYAL MAIL STEAMERS.

Arrivals—Captain R. Hope, T. J. Kinear, Dr. K. H. John Lyburn, Edward H. John Lyburn, Miss Hilda Carey, A. Clarke, Mr. and Mrs. John J. Quinsella, Mrs. Dwyer Joyce, Miss B. Joyce, Miss M. Joyce, Miss S. Weiner, J. Mitchell, G. M. Gault, Mrs. Gerard Murphy, Miss Eileen Dingle, Thomas Regan, Dennis O'Grady, Miss Lilly Campbell, Mr. and Mrs. Clarke, David Dunmore, Mr. and Mrs. I. Perrin.

Departures—Captain P. Mulligan, C. F. Armstrong, Stuart McClean, J. W. Savage, Captain A. Richardson, Ralph Byrne, Dr. and Mrs. J. R. Keane, Miss Sylvia Reeves, Miss Winifred P. Simmans, T. K. Hearne, A. W. Kirkpatrick, A. H. Kirkpatrick, Lieutenant-Colonel Raymond, Mrs. H. J. Douglas, the Hon. Gavin Carew, Mr. and Mrs. Chatterton, Mr. and Mrs. E. W. Paine, Mrs. Smyth, Miss Eileen Smyth, Miss Dawson, Miss Lyons, Mr. and Mrs. Herbert Nugent, Miss Nugent, John O'Neill, Harry Dunne, Miss Thompson, Mr. and Mrs. Cecil Monks, Mr. and Mrs. Charles Mongey, Mr. Richardson-Lovell, Mrs. Arthur Copeman, Henry Drought, Mrs. Semeny-Hicks.

PASSENGERS BY B. AND I. LINE, VIA LIVERPOOL

Arrivals—C. Richards, J. Henderson, R. F Ershaw, E. Plunkett, J. McKeever, D. J. Wilson W. Buckley, J. H. Kane, D. Lewis, Mrs. D Wallace, R. Blackledge, G. E. Bolger, Miss L. Greene, J. A. Bradley, J. K. Smith, G. Lyndon W. O. Ellis, Mrs. J. R. Mann, Captain L. Heaton C. B. Grey, P. Lee, D. E. Stack.

Departures—Sir John and Miss Griffith, F Gallinan, R. J. Horsburgh, J. Hilton Crowther C. Nolan, W. Woods, W. R. Coleman, J. Fennell, J. Kane, S. McKeever, D. Austin, B. Walmsley Captain D. Murphy, Dr. F. K. Griffith, C. McGregor, Mrs. H. Calloway, Mrs. G. Tottenham, Miss P. Cogan, A. Titterton, J. F. Jackson, P. Lee, K Shevlin, L. Brennan, V. Brian, T. O'Donoghue, Miss J. Stanley, S. Rankin, Miss H. Jobson, Mr. and Mrs. Roycroft.

All classes of Hair Lotions are compounded at Clerys Ladies' Hairdressing Salons. Transformations, Toupees, Switches, etc., at moderate prices.

Menania (formerly Wexford), 22 Dawson street, Dublin.—Arrival of new Winter Day and Afternoon Frocks, Overcoats and Sports Wear. 30%-50% below shop prices for the same high-class speciality goods. Any size made to order. A visit appreciated.

Removals undertaken by competent men.—Millar and Beatty, Ltd., 14 Grafton street.

THREE HUNTING MISHAPS.

SIR JOHN LEIGH'S DAUGHTER THROWN.

Three mishaps occurred with the Quorn Hounds yesterday. Miss Marjorie Leigh, daughter of Sir John Leigh, was thrown when her horse was attempting to negotiate some timber in the course of a run from Cradocks Ashes. She was conveyed to her residence, Warwick Lodge, Melton Mowbray, where it was found that she had escaped with bruises.

Colonel R. D. Alexander, of Whissendine, was also thrown when his horse fell at a gate and he received a shaking.

Major Rouse, a veterinary surgeon at the Army Remount Dépôt, Melton Mowbray, had his horse badly injured as the result of a fall, but he escaped unhurt.

OBITUARY.

MR. FRANCIS GUBBINS.

The death took place yesterday at his residence, Knocklong, of Mr. Francis J. B. Gubbins, formerly Justice of the Peace and Deputy Lieutenant for the County of Limerick. He was an extensive land holder, a large employer of labour, and a well-known breeder of pedigree cattle. He was in recent years the winner of many prizes at the principal Irish shows.

MR. THOMAS R. LANPHIER.

We regret to announce the death of Mr. Thomas R. Lanphier, which took place on Sunday last at his residence, Trafalgar, Knapton road, Kingstown. A son of the late Mr. William Lanphier, Clonmel, he was for fifty years in the service of the Bank of Ireland, during ten of which he acted as Secretary. He belonged to a well-known family of bankers, two of his brothers having also been employed in the Bank of Ireland, while another was engaged in the Ulster Bank. All of these are now retired. The late Mr. Lanphier was much esteemed by everyone who knew him, and will be missed by a large circle of friends.

KILLED WHILE HUNTING.

Colonel Abel Henry Smith, Conservative Member of Parliament for East Herts from 1900 to 1910, was killed yesterday while out with the Hertfordshire Hunt. He was thrown while crossing a field.

LORD DICKINSON JOINS LABOUR PARTY.

Lord Dickinson has become a member of the Labour Party in the House of Lords, and will shortly take his seat

"THE GLORIOUS DEAD."

KING'S TRIBUTE TO THE FALLEN.

TO-DAY'S CEREMONY IN LONDON.

PRINCE'S APPEAL FOR THE LIVING.

"In memory of the glorious dead, 1914-1918.—George R.I. and Mary."

This is the simple inscription on the wreath of poppies which the King will lay on the Cenotaph to-day. The wreath is one of twenty-six thousand made by disabled ex-Service men.

Wreaths of poppies have also been ordered for the Prince of Wales, the Duke of York and the Queen of Spain.

The King will drive from Buckingham Palace to the Cenotaph in a closed motor car to attend the Armistice Day Service this morning. With him will be the Prince of Wales and the Duke of York.

The Queen and other members of the Royal Family will sit at Home Office windows overlooking Whitehall. It is expected that the Duchess of York will be with the Queen. This will be her first public appearance since the birth of Princess Margaret Rose.

AT THE CENOTAPH.

Detachments from the Household Cavalry, Royal Artillery, the Brigade of Guards and the Territorial Army will be formed up round the Cenotaph, while the Royal Navy, Royal Marines, Royal Naval Reserves, Royal Naval Volunteer Reserve, Royal Air Force, Mercantile Marine and fishing fleets will also be represented.

Dominion and Indian delegates will be present, and will help to make the Service a great Empire-wide tribute.

The Bishop of London will conduct the short Service, which will include the hymn, "O God, our help in ages past." After the Service there will be a great march past of ex-Service men and deputations carrying wreaths.

Among the ex-Service men will be representatives of the Overseas Forces.

THE DEBT TO THE LIVING.

PRINCE'S BROADCAST APPEAL.

The Prince of Wales, broadcasting a talk on Poppy Day last night, said that twelve years was a long space of time, and if there was a feeling nowadays that the time had come to forget the War, with its agonising recollections, it was, perhaps, not entirely unnatural.

"There is, however, one aspect of the War which to thinking people should prevent its lapse into the limbo of things past and forgotten, and that is our debt of honour to the survivors," he said.

LORD HAIG'S GREAT WORK.

In a tribute to Lord Haig's work for ex-Service men, the Prince said: "Can you think that in 1918 there was in England a man with a more fatigued brain and body than Haig. Personally, I cannot, but Haig loved the men with whom he had fought, and quite oblivious of his own need for rest, spared no effort to make their lot a better one right up to the very *moment* of his untimely death in 1928.

"To his sympathy and clear forcefulness we owe Poppy Day. He realised, of course, that while we must ever remember the dead, we should never forget the men who came back. The need of thousands of the men who came back was a very terrible one, deserving of all our sympathy. The country was beset with unemployment, and ex-Service men, because of war disabilities, advancing age or lost opportunities, were fighting a losing battle in the struggle for existence."

WORLD PEACE.

MR. SCULLIN'S MESSAGE.

Mr. Scullin, in an Armistice Day message, says:—"All of us who at the solemn observance to-day reflect upon the terror and tragedy of the War of 1914-1918 must stand appalled at even the thought of any future war.

"If we want peace we must be prepared to work for peace, and earnestly support the cause of disarmament. Our patriotism must be merged into the wider ideal of world peace."

THE DAY IN DUBLIN.

PHŒNIX PARK CEREMONY.

The Dublin and district contingents of the British Legion and unorganised ex-Service men from North and South Dublin areas will assemble for the Remembrance Day parade in contingents 200 strong at Beresford place at 9.15 a.m. to-day. The parade will move off for the Phœnix Park at 9.30 *via* Eden quay and the Northern line of quays. Inchicore contingents will proceed separately to the Phœnix Park.

The ceremony in the enclosure near the Wellington monument will commence with the band of the Central Branch of the Legion playing a funeral march. The "Last Post" will be sounded at 10.59, and the two minutes' silence will then be observed. The *Réveille* will be sounded at 11.2, and the ceremony of laying wreaths will follow.

The contingents will then march past the Cenotaph, and will move out of the Park by the Wellington road towards Island Bridge Gate.

ROYAL HIBERNIANS' OLD COMRADES.

At the request of Captain James S. McMahon, and by permission of the Commissioners of Public Works, Admiral Craig Waller will lay the wreath from the Royal Hibernians' Old Comrades Association on the Cenotaph in their old School in the Phœnix Park to-day.

IRISH VALOUR.

TRIBUTES BY FRENCH GENERALS.

FROM A SPECIAL CORRESPONDENT.

PARIS, Monday.

In special Armistice Day messages Marshal Pétain and General Gouraud pay striking tribute to the part of the Irish troops in the World War.

Marshal Pétain, whose organisation of the defence of Verdun ranks him one of the great figures of the World War, says: "I am glad to associate myself with the homage you are paying to-day to the memory of the men of the Irish race who gave their lives for the common cause on the different fronts.

"What we experienced during the four years of conflict only tended to strengthen our confidence in the loyalty as allies and the high courage of the Irish. The names of Irish regiments are imperishably associated with some of the greatest deeds of the world conflict, and you can be sure that the French people will never cease to honour the memory of your heroic dead who came among us to risk their lives for the common cause.

"In the dark days of the great offensive by which the Germans sought to

(CONTINUED ON PAGE 5, COLUMN 1.)

DID R101 START TOO SOON?

POSSIBLE CAUSES OF DISASTER.

VIEWS OF EXPERT AIRMEN.

When the inquiry into the R 101 disaster was resumed in London yesterday, Squadron-Leader Booth, Commander of R 100, suggested that, in agreeing to the last flight of R 101, her officers were "biassed by the fact of the Imperial Conference and because it was the psychological moment for the airship to carry the Secretary of State to India and back."

The President (Sir John Simon) stated several possible causes of the disaster. He suggested that one might be set down as foolish navigation—though it was improbable—such as putting the elevator down when it ought to be up—if one could be so foolish as to do that. Another possible cause was that she broke in the air. Another cause, possibly, was meteorological—such as meeting a meteor.

In announcing the date of the adjournment—till December 3rd—Sir John Simon said—We shall want all the help we can get to bring us to the best explanation of the disaster. Up to the present, we have been trying to find the facts.

A FRENCH WITNESS.

M. Louis Alphonse Maillet, a French witness, who was reported to have seen R 101 flying over Poix Aerodrome, was examined at the outset. He said that he was sleeping in the aerodrome and was roused by the noise of the airship's motors. He saw the lights of the ship, which was about 200 metres from the aerodrome, and he formed the impression that she was struggling very hard against the wind. When he first saw her she was not more than 120 to 150 metres above the ground.

With the aid of a model, M. Maillet demonstrated the height of the airship as it appeared to him.

Sir John Simon—Referring to the demonstration—The distance from the ground is less than the length of the dirigible.

M. Maillet—O, yes.

Sir John Simon observed that M. Maillet saw only the lights, and not the outline of the ship, and, therefore, it would be rash to draw any confident deduction

Colonel Outram, Director of Aeronautical Inspection, told how Major Bishop came to be on R 101. "He had been very anxious to go on the flight," said Colonel Outram. "As a matter of fact, it was a question of whether he or I should go: I agreed that he should go."

MR. McWADE'S EVIDENCE.

Sir John Simon referred to a bundle of inspection "chits," and said that it was due to everyone to say that they were in admirable order. He questioned Mr. F. McWade, who is in charge of the Inspection Department at Cardington in regard to the "chits."

Letters that had passed between Mr. McWade and Colonel Richmond, designer of the airship, showed that Mr. McWade had asked that valves should be treated with hydrogen gas, and that Colonel Richmond did not accept the suggestion.

In reply to Sir John Simon, Mr. McWade said that after he had sent his letter of warning about the airship, which was read to the Court on Friday last, he took no further part in the discussion that followed on it. He added that the report had never been brought to his notice, that in riding at the mast in a storm the ship rolled, and the valve of a gas bag was found to be opening. He would have regarded that as a serious thing of which notice should have been taken.

WHY THE START WAS MADE.

Squadron-Leader Booth, after having spoken of his experience on the trial flight of R 101, on June 27th, said that the ship appeared to be bumping rather a lot, which he attributed to the slow speed. In the afternoon it was difficult to keep her at 1,000 or 1,200 feet, and Flight-Lieutenant Irwin seemed to think that the gas valves were giving trouble.

Sir John Simon—Do you think the trial of the modified R 101 before she started to India was adequate?

The Witness—I think that the officers concerned, with more experience of that ship than I have, and Major Scott, with more experience of airships generally, were quite satisfied with the ship, and were confident in her and in her crew. At the same time, I feel that their agreement to leave was biassed by the fact of the Imperial Conference, and because it was the psychological moment for the airship to carry the Secretary of State to India and back. This biassed their judgment in agreeing to fly. If the Imperial Conference had not been on, I feel confident that they would have insisted on more trials, as was done in the case of R 100 before she went to Canada.

The witness added that he remembered the ship's being pulled out of a steep dive at the rehearsal over Hendon.

In reply to further questions, he said that the degree and rate of loss of gas was quite abnormal. Under the conditions in which R 101 was flying on the Friday and Saturday it would have been impossible to get to India.

Mr. George Ritson Raisbeck, an examiner in the Inspection Department at Cardington, said that Flight-Lieutenant Irwin, when he wished him good luck at the foot of the mast before the start of the last flight, agreed that everything was satisfactory. He (Raisbeck) could not remember having used the expression, "You have a ship of gold." He possibly did.

Captain Meager, first officer of R 100, said that during the Hendon flight R 101 must have lost some gas. The assistant coxswain said, "It is as much as I can do to keep her up."

A rigger on R 101 gave evidence to the effect that the ship was sluggish, and he spoke of valve-chattering.

The inquiry was adjourned.

LENA GOLDFIELDS.

THE RECENT ARBITRATION.

Mr. I. J. Albery (Conservative, Gravesend), in the House of Commons yesterday, asked the Foreign Secretary whether he had received any reply to the representations made by His Majesty's Ambassador at Moscow concerning the recent arbitration proceedings with the Lena Goldfields Company.

Mr. Henderson replied that His Majesty's Ambassador had made representations on November 2nd, immediately on his return to Moscow. No reply had yet been received.

Mr. Albery—Does the right honourable gentleman not agree that this matter has a direct bearing on trade relations with Russia?

Mr. Henderson—We will do what we can to get a reply, but I am afraid that we cannot do more than we are doing.

Sir William Davison—Does the right hon. gentleman realise that every day's delay involves a loss of £1,700 to British shareholders?

Mr. Henderson—Yes; but I do not know what hon. members desire us to do to force an answer.

SEVEN THOUSAND CARPENTERS ON STRIKE.

FROM REUTER'S CORRESPONDENT.

VALENCIA, Monday.

Seven thousand carpenters have come out on strike in this district. It is also feared that the newspaper compositors will soon out-

(CONTINUED ON PAGE 5, COLUMN 5.)

THE HOSPITALS SWEEPSTAKE.

BRITISH POST OFFICE ACTION.

DUBLIN COMMITTEE'S REPLY.

A GOOD deal of surprise was expressed in Dublin yesterday when it became known that the Post Office authorities in London had decided not to forward letters addressed to the Dublin Hosptials Trust, Ltd., who are promoting a sweepstake on the Manchester November Handicap in aid of a number of hospitals in Dublin.

All letters so addressed will be stopped by the British Post Office and returned to the senders.

This eleventh hour action on the part of the Post Office can have little effect on the holding of the sweepstake, since by far the greater part of the money has been already received in Dublin.

£300,000 IN PRIZES.

SWEEPSTAKE TO GO ON.

Last night the Hospitals' Trust, Ltd., issued the following statement regarding the new situation which has been created:

"In regard to the reported action of the British Post Office not transmitting mails addressed to Hospitals' Trust, Ltd., Dublin, the Hospitals' Committee desire it to be known that this action will not interfere with carrying on the sweepstake.

"The prize money is actually in excess of £300,000, and the draw will take place at the Mansion House on November 17th, as announced.

"People in Great Britain who have subscribed to the sweepstake have exercised their own initiative in obtaining tickets, and the Hospitals' Committee have studiously refrained from any solicitation of prospective subscribers or the encouragement of any organised selling of tickets. There has been no circularising campaign in England, and thousands of offers by provincial and metropolitan organisers to sell large quantities of tickets have been rejected.

"Without the exercise of this restraint a very much larger subscription would have been obtained, but it may be said that the principal object of the Hospitals' Committee throughout the conduct of the sweepstake has been to comply with the spirit of the Home Secretary's interpretation of the legal situation in England."

STATEMENT BY A TRUSTEE.

"NOT A MATTER OF DEEP CONCERN."

Sir William Taylor, a trustee of the Irish Hospitals' Trust, Ltd., in an interview yesterday in Dublin, said that the stoppage made little difference in the "sweep" arrangements.

"On the back of every ticket," he said, "it is stated that a person may purchase tickets through a bank or a private individual. This can be done by those desiring to get tickets. The actual refusal of the postal authorities to forward sweepstake letters is not a matter of deep concern."

POSITION IN BELFAST.

SOME LETTERS HELD UP.

FROM OUR CORRESPONDENT.

BELFAST, Monday.

Many thousands of Dublin Hospital Sweepstake tickets have been purchased in Belfast and the North of Ireland, and the announcement that the General Post Office authorities in London have decided to hold up all letters addressed to the promoters of the "sweep" has come as a surprise.

From inquiries which I made to-day at the General Post Office, Belfast, it appears that no special instructions have been issued in connection with the sweepstake, but that the matter is being dealt with under the usual regulations against the use of the Post Office for lotteries and sweepstakes.

FEW LETTERS RETURNED.

I understand that while many thousands of tickets have passed through the post, a number have been held up under this general regulation, which applies to the whole British Post Office. The regulations in regard to lotteries were made applicable to the Northern Ireland Post Office several years ago by warrant of the Governor, as the Northern Post Office is still a reserved service, and connected with the British postal service.

When asked how many letters in connection with the Dublin "sweep" had been held up, an official would not give any information, but it was obvious that only a very small proportion of the total amount of tickets which have been sent through the post have been returned.

When asked: "What will you do with such letters in future?" the official replied that this was a matter for the Northern Home Office, to whom all such difficulties are referred.

HOME OFFICE STATEMENT.

When I inquired at the Northern Home Office I was informed that no special instructions had been issued to the postal authorities who were dealing with the matter under the ordinary regulations, which were adopted principally in connection with foreign lotteries. Many hundreds of letters concerning lotteries and money prizes backed by the Danish and Spanish Governments pass through the post every year, and I understand that all letters of the kind containing money are returned to the senders.

While the official would not admit that any communication had passed between the postal authorities and the Home Office in regard to the Dublin "sweep," he indicated that probably a similar course would be adopted in regard to any letters which were held up by the postal authorities in Belfast.

THE PURCHASE OF TICKETS.

"It is illegal to promote sweepstakes or to use the post for the sale of sweepstake tickets in Northern Ireland," he declared, "but so far as I am aware there is no law to prevent a person from buying a sweepstake ticket if he can obtain one. That exactly is what has happened in this case. Many people have been able to buy tickets. On the other hand, some letters have been stopped in the post under the general regulations, and in those cases, I presume, the letters and other contents will be returned to the senders.

"It is not legal," he added, "to organise a ballot or sweepstake, even on behalf of the hospitals in Belfast," and he pointed out that about a year ago a ballot of the kind was organised, but owing to the intervention of the police authorities the ballot was stopped and the money returned to the subscribers.

A "SWEEP" WINNER.

"Would anything happen if a Northern Ireland man or woman were lucky enough to win one of the prizes in the Dublin Sweepstake?"

"I sincerely hope that nothing will happen in that case; for as a matter of fact many civil servants have purchased tickets in this particular 'sweep,'" was the reply.

He added that he was not aware that

(CONTINUED AT FOOT OF NEXT COLUMN.)

RE-ORGANISING INDUSTRY.

PRIME MINISTER'S DECISION.

CHIEF ADVISER APPOINTED.

"CONTINUED AND INTENSIFIED WORK."

The following statement was issued from 10 Downing street last night:—"The Prime Minister has had under renewed consideration the extent to which the efforts being made in the country to develop and re-organise industry, both for production and marketing, might be further assisted by more active co-operation on the part of His Majesty's Government. It has been decided that the work initiated by Mr. J. H. Thomas, as Lord Privy Seal, should be continued and intensified under the direction of the President of the Board of Trade.

"Sir Horace Wilson, K.C.B., Permanent Secretary of the Ministry of Labour, has been appointed Chief Industrial Adviser to His Majesty's Government in order that he may devote the whole of his time to this work. The office of which he will be in charge will work side by side with the Board of Trade, under the direction of the President, and will be closely associated with the Industries and Manufacturers Department of the Board of Trade, the Department of Overseas Trade, and the Employment and Training Department of the Ministry of Labour, and also with the Board of Trade Advisory Council and the Overseas Trade Development Council.

"The address of the office of the Chief Industrial Adviser is Treasury Chambers, Whitehall, London, S.W. 1.

"The Minister of Labour, with the approval of the Prime Minister, has appointed Sir Francis Floud, K.C.B., at present Chairman of the Board of Customs and Excise, to be Permanent Secretary of the Ministry of Labour, in succession to Sir Horace Wilson.

"The King has approved the appointment of Mr. P. J. Grigg, an assistant secretary in H.M. Treasury, to be Chairman of the Board of Customs and Excise."

TRADE DISPUTES.

Sir Horace Wilson is best known to the public for his work as Permanent Secretary to the Ministry of Labour in the settlement of trade disputes. In the cotton stoppage of August, 1929, he succeeded in bringing the two parties together, and ending the deadlock after the strike had been in progress for three weeks.

Twenty-seven years ago he began his work at the Board of Trade at the modest salary of £80 a year. He now receives £3,000 a year. Sir George Askwith, now Lord Askwith, first discovered his skill in dealing with strikes, and when the Ministry of Labour was formed in 1916 Lord Askwith advised Mr. John Hodges, the first Minister of the Department, to use Mr. Wilson as one of his principal advisers.

SCOPE OF THE SCHEME.

The following authoritative statement on the scope of the Government's new scheme was made to a reporter last night:—"The new appointments are a recognition by the Government of the importance of co-operation between the departments concerned in the work of re-organising industry. Mr. Thomas initiated this work when he co-ordinated the efforts which were being made. The Prime Minister has now set up permanent machinery for this purpose. Each department will still make its individual contribution, but the work of co-ordinating the efforts made will be simplified."

The Press Association says:—Explanations of the official announcement given in authoritative quarters indicate that it would be a mistake to suppose that Mr. Graham, President of the Board of Trade, is to take over all the duties formerly discharged by Mr. J. H. Thomas as Minister of Unemployment. Nothing of this kind is in contemplation. The task assigned to Mr. Graham and his department is much more circumscribed. He is to assume responsibility, so far as the Government is concerned, for the reorganisation of particular industries, such as cotton, iron and steel, and certain minor industries. Mr. Graham has already been active in relation to the troubles of the cotton industry, and in the course of the next few days he will again visit Manchester in the hope of being able to help the cotton industry. It is to promote governmental action of this kind that the new machinery is being created. Mr. Graham will have no general responsibility for unemployment, but he will be in charge of special administrative efforts directed towards the reorganisation of particular industries.

INCOME TAX FRAUDS.

£1,050,000 ACCEPTED IN SETTLEMENT.

Sir Ernest Gowers, Chairman of the Board of Inland Revenue, giving evidence before the Select Committee of Public Accounts early this year—the report of which was published yesterday—referred to two cases of "deliberate fraud" regarding income tax.

In the first case the amount of income which had escaped assessment was £857,000, and the duty owing was £384,000. This was settled for £550,000 as duty and penalties. In the second case the fraud amounted to £536,000 of income omitted to be returned, and the liability was £381,000. The sum accepted in settlement was £500,000.

(CONTINUED FROM PREVIOUS COLUMN.)

anything ever happened to any person in Great Britain or Ireland who had won either the Calcutta Sweepstake or any other of the large "sweeps" on the Derby.

STATEMENT IN THE COMMONS.

NO ISSUE OF PREMIUM BONDS.

Sir William Davison (Conservative, Kensington), in the House of Commons yesterday, asked the Chancellor of the Exchequer whether his attention has been called to the sums of money which are leaving England for investment in the Irish Free State Sweepstake, and whether he has in contemplation the issue of premium bonds, or any other similar device to secure the retention of such moneys in England.

Mr. Pethick Lawrence (Financial Secretary to the Treasury)—The answer to both parts of the question is in the negative.

Sir William Davison—Is the hon. gentleman not aware that hundreds of thousands of pounds—(an Hon. Member: "Millions")—are leaving this country for the Irish Free State, and that a much larger sweepstake is in contemplation, and will he not do something in the way of meeting the sporting instincts of the country by means of premium bonds, or some other device which will form both an investment and a lottery?

Mr. Pethick-Lawrence—The answer I have given on behalf of my right hon. friend deals with both these points.

THE MOTOR CYCLE SHOW.

MEDIUM-POWERED MACHINES.

HISTORIC EXHIBITS.

FROM OUR CORRESPONDENT.

LONDON, Monday.

Every one of the 308 stands at the Motor Cycle Show which opened to-day at Olympia contains something of interest in the form of a new model or a definite improvement upon a machine formerly produced.

The exhibition includes the actual machine upon which Mr. J. S. Wright beat the world's "record" with a speed of over 150 miles per hour in the Irish Free State last week, and thereby wrested the "record" from Germany. This notable achievement has regained for Britain a laurel in the motor cycling world that has been held for many years, with the exception of brief periods.

Tendencies in the matter of design of the past few years have been developed further, so that frames are lower and inclined to slope to a more acute angle, and stream-lining has been carried on a stage, so that all possible surfaces presented to the wind are shaped instead of being flat. Beauty of outline is not the only result attained by these improvements, for the machines become faster by presenting less surface to the direction of travel and safer by having a lower centre of gravity.

THE BACKBONE.

Mechanical changes are of a sweeping character, and some of the new models are of such a character as to make the Show of 1930 stand out as a noteworthy event. The three and a-half horse-power machine of pre-war years was the backbone of motor cycling, not only in Britain and in Europe, but throughout the world. British manufacturers excelled in that type of machine, which had a world-wide reputation when certain other countries were making either larger or smaller machines. Results have proved that British makers were right; for though they produce excellent large and small machines, the popularity of the medium-powered models has not diminished to the slightest extent.

The medium-powered category includes singles and twins of 350 c.c. to about 500 c.c., and for every-day use, where reliability and economy of operation are the prime requisites, consists of a single or twin-engined machine with side-by-side valves.

As a solo mount or with a sidecar it is equally efficient, but where an extra touch of speed is required overhead valves are specified, for in most cases valves of this type are associated with machines designed for speed.

OTHER CLASSES.

The smaller class consists of two-strokes of 150 c.c., 200 c.c. and 250 c.c. or over. Speed is not the main consideration where two-strokes are concerned, but on account of their few working parts they are wonderfully reliable and are thoroughly useful mounts. The lower-weight four-strokes range up to 250 c.c., and for all-round usefulness they are only eclipsed by the medium-powered division ranging from 350 c.c. upwards.

The class above the medium consists of anything on three wheels ranging up to a ten horse-power vehicle, and includes large combinations, powerful solo machines and the four-cylindered motor cycles.

Machines with four cylinders are by no means new. They were quite extensively in use twenty years ago, while the collection of historic machines now at Olympia includes a four-cylindered model thirty-three years old. No machines previously produced bear comparison with the "fours" now exhibited. One specification includes "V" four-cylinder engine, bore 50.8 mm., stroke 73 mm., total capacity 597 mm., cylinders cast *en bloc*, bevel-driven overhead camshaft operating eight valves, four-speed gear-box, detachable cylinder heads, and induction passages so arranged that the mixture has an equal distance to travel to each cylinder.

The importance of the last-mentioned feature will be realised by all who have had previous experience with engines of this type; for it provides a remedy to the trouble caused by inequality of distribution of the mixture to the cylinders whereby the even *torque* which should be associated with four cylinders was not felt to its full extent.

IMPROVED SUSPENSION.

Most models provide improved suspension and means to adjust the degree of play of the front fork springs, and easy starting has been ensured by several means. Several contain more pressed steel than formerly, and a German production at Olympia has pressed steel, which gives it a somewhat unconventional appearance. On other machines pressed steel is used either in the frame or for the purpose of providing shields to protect the mechanism.

The 1931 machines present a more colourful appearance than before, and in this respect they follow the lead provided by the exhibits at the Car Show. Ivory, green and buff are seen frequently, and two-colour schemes embodying light and dark shades are very effective.

FROM 1894.

The section of Olympia devoted to a display of historic machines illustrating the development of the motor cycle from the earliest days dates back to 1894. A machine produced in that year has a two-cylinder water-cooled engine placed horizontally in the frame, with connecting rods attached directly to the back axle. A somewhat similar machine, dated 1897, has a four-cylinder air-cooled engine, while a distinct novelty is provided by a steam motor cycle, believed to date back to 1895. It is of French origin, and has a coke-fired boiler. A machine dated 1902 has the engine in much the same position as in present-day models, and it has detachable cylinder head, but it would compare very badly with the power output of a modern unit, as the inlet valve is of the automatic description.

Other exhibits reveal the gradual development of design down to 1922, and show the introduction of the spray carburetter, magneto ignition and the mechanically-operated inlet valve.

Mr. Gillett, who opened the exhibition, in the absence of Mr. J. H. Thomas, who was detained on Imperial Conference duties, said that the older generation of cyclists were apt to look down on the younger generation, who needed a motor to propel them along. "Motor cycling," he added, "probably inflicts a certain amount of suffering and worry on the fathers and mothers of the young men who ride motor cycles. I remember that one of my sons arrived home with a suspicious bandage around his head. He assured me that he was not going fast. His brother, who was riding behind, said that his speedometer registered fifty. Probably we older folks look at these matters differently from these younger people."

Referring to the British motor cycle trade, Mr. Gillett said that he understood the latest export figures were not so good as those of recent years, but both our competitors and ourselves were suffering in the same way. Up to 1929 exports had steadily increased, and he was confident that the drop was temporary and that there would be a steady improvement.

INVALIDS.

The following reports on the condition of those named were received late last night:—

Viscount Bridport—Good day.

Hon. Meriel Lyttelton—No change.

Lord Southampton—Comfortable.

Dean of Chester—Progressing satisfactorily.

Dean of Rochester—Condition satisfactory.

LATE NEWS.

BY SPECIAL ARRANGEMENT WITH "THE TIMES."

ARMISTICE DAY.

FROM PAST TO FUTURE.

The Times to-day observes in a leading article:—The dawn of this, the twelfth anniversary of the Day of Armistice, will be all the clearer for the two small clouds of doubt which have gone before it. The recent proposal of the present Government, that official visitors from abroad should no longer be expected to pay formal homage at the Cenotaph or the tomb of the Unknown Warrior, has been interpreted in some minds as a piece of sanctimonious impertinence and a deliberate attempt to forget the dead. Even had it been so in intention—and it is better to take a more charitable view—the result would still have been to purify with the clear air of sincerity all such observances as shall be paid in future by our friends from foreign countries. Henceforth no true mourner need fear that his sorrow and his pride are being aped by lay figures of international etiquette.

The other cloud is that to which the Bishop of Durham has lately pointed. There are some who fear less the form of the celebration should outlive the spirit, either that Armistice Day should fall into general neglect and be kept up in appearance only or that it should be degraded into a public show, attended only through curiosity by those who neither knew nor cared what was its origin and whom it honoured. Better a thousand times a swift ending than such contamination as that, and from end to end of the Empire not an honest heart but would rather have to keep the day in secret than join in a merely formal or an idly curious observance. But at present it is happily certain that neither danger is more than a fancy, a scrupulous anxiety.

THE PUBLIC MEMORY.

There is assuredly no sign yet, adds *The Times*, that the people is losing its love for its dead nor its memory of what they did for England and for the world. Yet the time must come when those who remember have all passed away, when the tradition and the honour of the glorious dead will lie in the hands of those who never knew. If the effect of the sacrifice was but temporary, if that for which they died has been lost or betrayed or frittered away, then, indeed, it will be well to stop commemorating them, for truth's sake and for very shame. But Armistice Day itself might be made a means of preventing any such disgrace. Now is the moment, pointed out as if by design, for giving to Armistice Day a character and a meaning which no time can wither, no custom stale, no change efface.

To-day, probably the one occasion in its history, the ceremony at the Cenotaph will be attended, not only by the members of the Imperial Conference, which is nearing its close, but by the ruling Princes and other delegates to the Round Table Conference, which is to be opened by the King-Emperor to-morrow. Both these groups will look with a noble sorrow and a just pride upon the Cenotaph, which is the memorial of their dead as much as it is of ours. Indeed, it was chiefly through her service to freedom and to civilisation in the War that India claimed, and was accorded, that advance in self-government ten years ago which led the way by successive stages to the coming Conference. Both these assemblies are called together to take counsel for the future.

THE FUTURE.

It is a future founded upon common experience, among which the War was the fiercest of all furnaces for the forging of links. It is a future which closely concerns every man, woman and child in the Empire; and there could be no fitter day than this Armistice Day, no fitter moment than the two minutes' silence, for carrying thoughts and prayers forward from the past to the future, and for forming, each and all, a resolution that the future shall be worthy, and more than worthy, of all that was noblest in the past.

DEATH OF MR. C. J. B. MACDONALD.

The Times announces with deep regret that Mr. C. J. B. MacDonald, for many years its agricultural correspondent, died suddenly early yesterday morning at Cheddington, Bucks., in his sixty-seventh year. In the course of an obituary notice *The Times* says:—For a good many years past Mr. MacDonald's professional position, and still more his ability and personal qualities, had given him the highest place among agricultural journalists. He was indeed a kind of *doyen* in that branch of his profession, and his death will be regretted in every part of the country, and by many in the Dominions and in America.

FOOT-AND-MOUTH DISEASE.

OUTBREAK IN YORKSHIRE.

The Department of Agriculture in Dublin were officially informed by the British Ministry of Agriculture, London, last night, that an outbreak of foot-and-mouth disease had been confirmed at Lockwood, Huddersfield, Yorkshire.

The Ministry have taken the usual precautions to prevent the spread of the disease, and have issued an Order, with immediate effect, prohibiting the movement of animals over a large area surrounding the infected place.

UNEMPLOYMENT IN THE FREE STATE.

FIANNA FAIL MEMBER'S QUESTION.

Mr. Sean Lemass (Fianna Fail, Dublin City, South) will ask the Free State Minister for Industry and Commerce when the Dail assembles to-morrow week if the Government proposes to publish at an early date the numbers of unemployed in the Free State as revealed by the 1926 census.

In answer to a question put by Mr. Lemass some months ago, the Minister said that he proposed to publish these figures in a Census volume dealing with other subjects

BELFAST HORSE WINS AGAIN.

FINE PERFORMANCE AT NEW YORK SHOW.

SPECIAL TELEGRAM.

NEW YORK, Monday.

Horse-lovers seated in the great Madison Square Garden this afternoon were keenly interested in the beautiful English pony Ranger, owned by Mrs. A. C. King, which made its *début* at the National Horse Show here. Competing in single harness in the ponies event against a strong field, the British horse captured the red ribbon (second place), and just failed to beat King of the Plain (owned by Mr. John R. Thompson, of Chicago), which secured first prize.

Roxanna, the pride of the Warwick stable, gave a perfect exhibition, defeating a large field in leisurely fashion. Ridden by John McConnell (13.3 stone), the manager and chief rider of the Warwick stable, the giant horse cleared the bars faultlessly the first time round the course, tieing with Harrisburger, owned by Mr. Ray Shoemaker, of Harrisburg, Pennsylvania. Taking off again, Roxanna again put up a leisurely performance, but jumped well enough to defeat Harrisburger, who proved over-bold at the fourth fence.

PRIVY COUNCIL APPEALS.

MR. McGILLIGAN'S FAILURE.

TEST CASE PROBABLE.

THE PROBLEM OF NATIONALITY.

BY OUR SPECIAL CORRESPONDENT.

LONDON, Monday.

I am informed to-night on excellent authority that the Imperial Conference will make no recommendation of any sort in respect of Privy Council appeals. The mountain has been in travail, but it has not produced even a ridiculous mouse. A completely preposterous situation has been created.

In order to make it clear, even at the risk of boring my readers, I shall have to recapitulate. The Imperial Conference of 1926 declared that it was no part of the policy of His Majesty's Government in the United Kingdom to regulate the question of Privy Council appeals otherwise than in accordance with the wishes of the inhabitants of every individual Dominion. In other words, it said to the Dominions: "If you want Privy Council appeals, you can have them; if you do not want them, you can get rid of them when you choose." So far, so good. It so happened that the only Dominion that desired to take advantage of this concession was the Irish Free State, but, by general agreement, it was arranged that nothing should be done until the next Conference.

What happened in the meanwhile is notorious. Free State citizens have exercised their right to appeal, but have been "double crossed" by the Government, which has discovered that it always can make a Supreme Court decision final by a special Act of the Oireachtas. It may not be exactly cricket, but then cricket is a foreign game. At the present Conference Mr. McGilligan has tried very hard to secure some kind of formal declaration enabling the Free State finally to prevent any citizen from petitioning for leave to appeal, or, in short, enabling the Free State Government to expunge Article 66 from the Constitution, but he has failed.

The Sankey Committee decided that the matter was beyond its powers; so it handed it over to the heads of delegations, who now, I believe, have come to a like conclusion. At any rate, nothing will be done.

ANGLO-IRISH TREATY INVOLVED.

Article two of the Anglo-Irish Treaty reads as follows:—"Subject to the provisions hereinafter set out, the position of the Irish Free State in relation to the Imperial Parliament and Government and otherwise shall be that of the Dominion of Canada, and the law, practice and constitutional usage governing the relationship of the Crown, of the representative of the Crown and of the Imperial Parliament to the Dominion of Canada shall govern their relationship to the Irish Free State."

That seems to be clear enough. At the date when the Treaty became law—and still to-day, for that matter—the right of appeal to the Privy Council was part of the "law, practice and constitutional usage" of the Dominion of Canada. Therefore, by virtue of the Treaty, apart altogether from the Free State Constitution, that right is preserved to the citizen of *Saorstat Eireann*.

This is the problem with which the Imperial Conference found itself faced, and it has decided to do nothing about it. The position remains precisely what it was. The Free State citizen still has the right to appeal to the King in Council, but Mr. McGilligan has made it quite clear both to the Sankey Committee and to the heads of delegations that his Government will continue to resort to *ex post facto* legislation in order to thwart the petitions of appellants.

A TEST CASE.

What probably will happen is that the Free State Government will bring a test case one of these days, and will demand that Article 2 of the Treaty shall be interpreted by an outside tribunal. Bound by the optional clause of the general Act, the Free State Government, which refused to make any reservations when Mr. McGilligan appended his signature in Geneva last year, must take the matter to The Hague. Likewise, the British Government, which has expressly reserved inter-Commonwealth disputes from international arbitrament, must refuse to go to The Hague, and probably will suggest the new Empire Tribunal. In the meanwhile Article 2 of the Treaty remains, Article 66 of the Constitution remains, but any Free State citizen who decides to exercise his rights under either or both of them will have Messrs. Blythe and McGilligan to reckon with.

SOMETHING ATTEMPTED.

On the only constitutional matter that really means something the Imperial Conference is about to enter a complete admission of failure, but in other respects it has done, or, rather, is about to do, something. The following *communique* was issued this evening:—"The heads of delegations met this afternoon at No. 10 Downing street at 2.15 o'clock. Their final consideration of certain constitutional aspects of inter-imperial relations was continued and completed. Various reports from committees and sub-committees were received and dealt with."

So the constitutional aspects have been brought to an end, and, strange as it may seem, certain decisions have been taken. Of course until the plenary Conference approves of them nothing will be final, but one may suggest some of the lines on which agreement is likely to be reached.

One of the most important deals with the problem of nationality. The report of the Conference on the operation of Dominions legislation—the famous O.D.L. Report—established the fact that the various nations of the Commonwealth were faced with a position in which it was desirable that theory should be brought into line with practice. There were seven member States of the Commonwealth whose citizens had a kind of dual nationality. They were citizens of their individual States, some of which already had defined their own nationals, and at the same time they enjoyed a common status by virtue of the fact that they all were British subjects.

In 1914 the British Government passed

TO-DAY'S INDEX.

	Page.
LEADING ARTICLES:	
Armistice Day	6
Germany and World Trade	6
Control of Oil	6
Number 13	6
SPECIAL ARTICLES:	
An Irishman's Diary	4
BROADCASTING PROGRAMMES	4
GENERAL:	
Did R 101 Start Too Soon?	7
Imperial Parliament	8
Irish Tourist Traffic	11
Ministers at the Guildhall	4
Motor Cycle Show	7
News from All Ireland	5
Privy Council Appeals	7
Reorganising Industry	7
The Glorious Dead	7
The Hospitals' Sweepstake	7
U.S. Markets	8
LETTERS TO THE EDITOR:	
Armistice Day	5
The American Elections and Prohibition	5
The Carrying Trade	5
Lingering Visitors	5
FINANCIAL NEWS AND MARKETS	12-13
SPORTING NEWS	13-14

an Act defining British citizenship, and this Act applied to the Dominions, and in some cases discrepancies were discovered. For instance, certain persons who automatically became Free State citizens in 1922 did not possess the necessary qualifications for British subjects as laid down in the Act of 1914. In order to regularise the position the Imperial Conference now will recommend that Articles 73 to 78 of the O.D.L. report shall be adopted generally.

Furthermore, it will recommend that if any changes are desired in the existing requirements of the common status of British subjects, whether they be Australians, Free Staters or merely Britons, such changes may be made only after consultation and agreement between all the members of the Commonwealth.

The Conference will recognise the right of every Dominion to define its own nationals, but it will recommend that the common status of all British subjects shall be maintained. For example, it would be highly undesirable that a foreigner could become naturalised in one Dominion more rapidly than in another or in Great Britain. What probably will happen is that the minimum requirements of the common status will be identical throughout the Commonwealth. In a word, we shall all be British subjects.

In regard to the nationality of married women also, the Conference will make certain recommendations. At present a British woman loses her nationality when she marries a foreigner, and there are cases in which she is unable to acquire her husband's nationality for some time. There is, therefore, a *hiatus* during which a married woman has no nationality. She is what the Germans term *heimatlos*, and is unable to get any kind of passport. This problem has been considered already at the Hague, and certain recommendations have been made, which are likely to be endorsed at the Imperial Conference.

What the new system will amount to, roughly, is this. If a British woman marries a foreigner she will retain her British nationality until she acquires that of her husband. Furthermore, if her husband should change his nationality during marriage, the wife will have the option of retaining her original status.

The women's associations were extremely anxious to obtain further concessions. For instance, they contended that a woman's nationality should not follow that of her husband in any circumstances without her consent, but the Imperial Conference has not yet become sufficiently feminist in its outlook to grant this demand, and for the present the women must be content with the recommendations formulated at the Hague.

The O.D.L. report will be approved by the Conference in all its essentials; the Colonial Laws Validity Act will be repealed as soon as the Canadian provinces make up their minds about it, and when Australia has had an opportunity to ratify the report. The rights of disallowance and reservation will go by the board. Nothing, however, will be done until resolutions of both Houses of all the Dominions' Parliaments reach London requesting the British Government to introduce the necessary legislation. It is hoped that these resolutions will be ready by July or August of next year, in which event the new legislation will take effect as from December 1st, 1931.

SUCCESSION TO THE THRONE.

The only other matter of importance, which also is contained in the O.D.L. report, is the question of the succession to the Throne and the Royal style and titles. The Conference will recommend that no change should be made in respect of either without the consent of all the members of the Commonwealth Put briefly, what this decision means is that Great Britain cannot declare a Republic in London without the consent of every Dominion, including the Irish Free State, and that the King will remain His Britannic Majesty. When Mr. Shaw wrote "Back to Methuselah" he seems to have been a prophet after all.

We may say farewell to constitutional problems. The net result of all the talk and fuss of the last six weeks is very trifling. The whole thing, one feels, might have been done by a couple of Foreign Office clerks, but the old Empire will muddle through somehow.

The next item on the agenda is the Graham reports. Will Messrs. Bennett and Scullin return to their Dominions bringing their sheaves back with them, or will they get their quota, *Quien sabe*? Canada may be offered a wheat quota, but I gather that it will not be what Mr. Bennett would like it to be. It almost certainly will be based on world prices. Now Russia is the country that will be the determining factor in wheat prices within a few years. The Bolsheviks are increasing their number of motor tractors rapidly—getting a fair proportion from Cork—and they hope to have a quarter of a million of these machines in the next three or four years. With a sufficient number of tractors, the Russians can increase their wheat output almost indefinitely. So poor Mr. Bennett may find that his quota will give him a very small advantage, if Canada's exporters are forced to accept Russian prices. However, we shall see.

Mr. J. H. Thomas has told the world that some economic results will be achieved at the Conference, and he ought to know. Let us hope that they will be more imposing than the constitutional results. They could not be much less.

THE GLORIOUS DEAD.

(Continued from Page 7, Column 1.)

snatch victory from the jaws of defeat, the name of a great Irish soldier stands out. I refer to Sir Hubert Gough. His part in the events of those days has been the subject of much controversy, but in France we have a surer perspective than seems to be that of some of the critics, and we like to think of your Irish soldier as the man who did his best to achieve an impossible task, and, even though by the superficial standards the result may be rated a failure, we feel that it was one of those failures that are sometimes more glorious than a dazzling success.

"There is little doubt that the toll that Gough and his fighting Fifth Army took of the Germans had its effect in bleeding them white, and breaking for ever the power of the German Army in offensive or even in defence."

THE LION OF ARGONNE.

General Gouraud, "the lion of the Argonne," who is now Military Governor of Paris, after commanding the French on Gallipoli, where he lost an arm, and taking a brilliant part in the final operations, said:—"I have before now spoken of the glory of the deathless Dublins in the Gallipoli campaign, but on this occasion I want to go further, and pay my tribute, both personally and on behalf of the French Army and people, to the men of Ireland who made the great sacrifice for the common cause.

"The French villagers who lived through those days with your Irish soldiers, and saw them fight stubbornly every inch of ground, have learned to know the merits of your men, and I know they are with me to-day in the tribute I pay in their name to your Irish heroes. The whole French nation hopes that the Irish people will never cease to honour the men who died so nobly on all the fronts, and we are with you in spirit to-day in paying tribute at your shrines in Ireland, just as we shall be present in the flesh to pay tribute to your heroes, along with our own, in the France we love, the France they gave their lives to save from German domination."

FIANNA FAIL PARTY.

THE EXPULSION OF A MEMBER.

Although Mr. Thomas Mullins, Fianna Fail member of the Dail for West Cork, has been expelled from the party, it is understood that he will continue to sit in the Dail, presumably as an independent member.

Mr. Mullins ceased to be a member of the Fianna Fail Party after the passing of the following resolution at a party meeting on October 29:—

"That Deputy Thomas Mullins be expelled from the party because of his neglect of his duties and unsatisfactory conduct as a public representative."

OUT-OF-DATE JEWELLERY WANTED.
Bracelets, Brooches, Watches, Chains, Rings, Lockets, Necklets, Coins, Medals, or any Gold Articles in any condition, purchased at tip-top prices. Bring or post.
ORGEL and CO., 35 NASSAU STREET, DUBLIN.

MINISTERS AT THE GUILDHALL.

LORD MAYOR'S BANQUET.

PREMIER ON IMPERIAL PROBLEMS.

The presence of the Dominion Prime Ministers gave unusual interest to the Lord Mayor's banquet last night in the Guildhall, London, and they received a particularly cordial greeting.

Mr. Arthur Henderson, in proposing the toast of Foreign Ambassadors and Ministers, said:—It would be of no interest if I were to detail to you all the conversations that have taken place between the Soviet Ambassador and myself — (laughter)—nor would it be of any advantage if I were to stand between you and the remaining speakers to reveal all that has passed in the conversations that have taken place between the French and Italian Governments on naval matters. (Laughter.) Moreover, I notice that, according to the Press, the days of our Government have been counted and numbered. Most of you would be interested were I to tell you exactly when the end will come. However, I do not propose to add to the gaiety of nations by entering on this particular, or revealing to you either diplomatic or Cabinet secrets. (Laughter and cheers.)

The Spanish Ambassador, in replying, said that on all sides rost the bitter wail of complaint. Let them not forget the constant lesson of the great Victorian age, of the silver lining to every cloud.

PREMIER AND EMPIRE.

The Lord Mayor proposed "His Majesty's Ministers."

The Prime Minister (Mr. Ramsay Macdonald), responding, said that the constitution of our Empire, the relations between the various parts, must change as time goes on, and it is proof of our signal success that round about us gather to-night not the heads of Colonies, not the heads of subordinate Dominions, but men, like ourselves, who demand the responsibility, and the recognition of that responsibility, of independence.

Turning to the Imperial Conference, he said: Among other objects discussed at the Conference, we have been considering what are the functions, or what may be the functions, of our Ambassadors in foreign States. We have been planning stability, based upon mutual confidence and trust. Much of our time has been taken up in devising ways of mutual helpfulness in the sphere of industry and markets. The markets are the goal, and my trouble has been to see to it that Mr. Bennett and Mr. Forbes do not run away with too much of the "swag." (Laughter.) The subject is beset with a very clearly fixed limit, but I am hopeful.

We have settled down to this business, not in propaganda phrases, but in the frame of mind of hard-headed business men, to see that inter-Imperial agreements are good for us, and that inter-Imperial agreements may be of mutual helpfulness ,and may extend all over the Empire, and strengthen us in the struggle we have to engage in for the economic and spiritual existence of this great community of nations.

Referring to the Round-Table Conference, the Prime Minister said:—With the Indian representatives, and with their Princes, we shall be engaged in the same task of broadening liberty, so that we may live with them under the same Crown, they enjoying the freedom in self-government which is essential for national self-respect and contentment.

FOREIGN AFFAIRS.

Discussing foreign affairs, Mr. Macdonald said that while the world has been going through great upheavals His Majesty's Government has been doing everything it can, with a gentle, leading hand, to establish tranquillity where hitherto tranquillity had not been. . . . It has advanced itself a positive policy of peace and settlement, based on negotiation and confidence.

In a reference to Geneva, he said the old Adam is still rampant. This country, while perfectly prepared to lead the way, looks behind at the same time that it looks before it, and wants to know what other nations are following it, because it cannot allow itself to be isolated in the risks that it is taking to secure peace.

UNEMPLOYMENT.

Of the problem of unemployment, he said—It is not a local affair, or a Government affair; it is not a tariff policy. The causes that have brought about the present state of industrial distress are independent of Governments, independent of tariff policies. A vast improvement in our marketing, to bring producer and consumer together, must be undertaken, and the Dominions, by agreement with us which embodies an advantage to both, must join hands with us to lay economic foundations worthy of the spiritual inheritance which is ours in common. (Cheers.) It is a heavy task, and cannot be done by witches and wizards and jerry-builders. That must enlist the co-operation of the most practical intelligence and business experience of the nation. Its result must be studied, as well as its immediate appearances. His Majesty's Government makes that appeal to the whole nation.

Mr. Tom Shaw, Minister for War, also responded.

THE IMPERIAL PROBLEM.

The Lord Chancellor (Lord Sankey) responded to the toast of "The Lord High Chancellor, His Majesty's Judges, and the Bar of England." He referred to certain constitutional questions which have been engaging the attention of the Imperial Conference in the past few weeks. At the Conference in 1926, he said, the late Lord Balfour made his famous declaration, that the self-governing communities composing Great Britain and the Dominions are autonomous communities within the British Empire, equal in status, and in no way subordinate one to another in any aspect of their domestic or external affairs, though united by a common allegiance to the Crown and freely associated as members of the British Commonwealth of Nations. There is no desire and no intention to alter a single word in it, or a single implication to be derived from it.

Our present problem has been to translate these general phrases into concrete practice and to harmonise equality of status with unity of Empire. In my view, we ought not to attempt to crystallise our relationship in too many formal documents. We are free and independent units, knit together by mutual co-operation and mutual desire to help one another; but while we claim freedom for ourselves, we must not forget to allow others to enjoy a similar freedom. Even if, therefore, there may be some of the Dominions who, as a result of the 1926 declaration, are of opinion that past methods want altering, we ought not to compel those who are content with such methods to accept a change.

It is too much the fashion to-day to regard our forefathers as fools. The more you study some matters the less likely you are to hold such an opinion. We must strive for unity of purpose within the Empire, but not necessarily for uniformity as the means by which unity is to be achieved. In the light of experience, future Conferences will be able to make the necessary adjustments. We should guard against the dangerous ambition of wishing to regulate and foresee everything; for the wants of society are so varied that it is impossible for the legislator to provide for every case and for every emergency.

EXCOMMUNICATION OF AUTHOR-PRIEST.

ALL HIS WORKS PLACED ON THE INDEX.

FROM REUTER'S CORRESPONDENT.
VATICAN CITY, Monday.

The *Osservatore Romano*, the official Vatican organ, to-day dedicates three columns of its front page to the announcement of the excommunication of the French priest, Joseph Turmel, of Rheims, all of whose books have been put on the Index.

As long ago as 1892 Turmel was deprived of his professorial chair at the local university by the Archbishop of Rheims for stating that he did not believe in the presence of Christ in the Eucharist. After various admonitions and attempts to prove his culpability as the author of many atheist books, which Turmel always denied, it was eventually proved that he used twelve pseudonyms for the purpose of writing heretical treatises.

Two of his books have been published in Great Britain—one in London, "The Life of the Devil," by "Louis Coulange," and the other in Edinburgh, "The Latin Church in the Middle Ages," by "Andrée Lagarde."

THE AUSTRALIAN EXCHEQUER.

£5,900,000 DEFICIENCY IN FOUR MONTHS.

BIG REDUCTIONS IN TWO OVERDRAFTS.

FROM REUTER'S CORRESPONDENT.
SYDNEY, Monday.

The Federal Government's balance sheet for the last four months shows revenue £19,546,000 and expenditure £25,446,000—a deficiency of £5,900,000 as compared with £6,747,000 up to September 30th. The actual improvement is only £5,000, the balance of £842,000 consisting of receipts of interest on loans to the States and from the soldiers' settlements.

It is noteworthy that the London bank overdraft was reduced in October by £300,000 and the Australian bank overdraft by £451,000.

New South Wales revenue for the past four months amounts to £12,059,000, a decrease of £1,630,000 as compared with last year. Expenditure amounted to £17,365,000, a decrease of £746,000 compared with last year.

HUGE LOSS ON RAILWAYS.

The report of the Commonwealth Railway Commissioner shows an aggregate loss for the past five years on the Commonwealth State Railways of £31,488,000.

For the year ended June 30th the revenue was £45,853,000, working expenses £38,321,000, and interest £16,024,000.

The Commissioner advocates the elimination of the present divided control of the railways.

MUTINOUS NEW SOUTH WALES.

FROM REUTER'S CORRESPONDENT.
CANBERRA, Monday.

Mr. Lang, Premier of New South Wales, has arrived for the Loan Council meeting.

It was learned that he will tell the Council that New South Wales will withdraw from it and raise money independently.

AUSTRALIAN CRISIS.

GOVERNMENT STANDS FIRM.

Ordered by the Labour caucus—the party meeting of its supporters in Parliament—to suspend for twelve months the payment of debts falling due this year in Australia, the Federal Government have refused to obey, and have announced that they will proceed with the conversion plans already outlined by Mr. Lyons, who is acting as Federal Treasurer in Mr. Scullin's absence, remarks *The Times* to-day editorially. Mr. Fenton, the acting Prime Minister, in announcing this decision reiterated the declaration that "the Government, the Parliament and the people will never repudiate their just liabilities, either at home or abroad."

Developments in Canberra during the next few days will be followed with anxiety by all Australians and by all friends of Australia. There are some who think the crisis will result in a split in the Labour Party even more disastrous than that over the Conscription issue during the war, which for more than ten years reduced Labour to political impotence in the Commonwealth. The Cabinet—with a couple of dissentients, it is true—have taken a firm stand, and the militant majority in the party must either accept it or precipitate a party smash.

GOVERNMENT'S RESOLUTION.

Mr. Fenton has made it quite plain that the Government will not resign on any vote of the caucus. They can only be forced out of office by a vote on the floor of the House, where, as a matter of fact, the Moderates and the Opposition—who firmly support them on this issue—have a substantial majority over the extremists; but it is by no means certain that the quarrel will be pushed so far. Indeed, it is unlikely that the militants would have gone so far as they have if the Government had acted from the beginning with the firmness and the decision which they are now displaying. They postponed the production of their financial programme until after the New South Wales elections, for what to them seemed, no doubt, overwhelming reasons of political tactics, and when the result of those elections stimulated and emboldened the militants, they accepted amendments in that programme, which made it impossible for them to balance the Budget, and thus to honour their agreement with the State Premiers.

Their position was very difficult, especially in view of the authority which the caucus is accustomed to exercise over Labour Governments and Labour members. The caucus not merely elects the leader of the party. When the party is in power and the leader is called upon to form a Government, it is the caucus which chooses his colleagues for him, and his only privilege is to allot the different offices among them. The caucus also lays down the policy and programme of the party, and decides how Labour members must vote on particular issues. To vote against such a decision is an unforgivable offence, and—so rigid is the party discipline—is generally equivalent to political suicide.

MR. SCULLIN'S COURAGE.

Only those familiar with the traditions of Australian politics can really appreciate the courage which Mr. Scullin and his colleagues—especially Mr. Lyons—are showing in their own challenge to the authority of the caucus. They would not have taken the bold course upon which they have decided if they were not convinced that the financial crisis makes it a matter of personal honour for them to put principle before party, and the country before the caucus. In such a crisis the bold course is often the safe one. There seems some ground to hope that the caucus, when it meets on Thursday, may reconsider its decision of last week.

But, concludes *The Times*, however the caucus may vote, the Government have decided that the payment of the £27,000,000 falling due in December shall neither be repudiated nor postponed, but met out of the proceeds of a Conversion Loan to be floated on the Australian Market. It is a courageous decision, but the only one possible for an honest and patriotic Government. It remains now to make sure that the loan is a success. To help to make it a success is a duty that every Australian owes his country in the present crisis. That is the most effective way in which he can support the Government and repudiate the repudiationists.

MR. THOMAS AND THE IMPERIAL CONFERENCE.

"FINDINGS NOT DISAPPOINTING."

Mr. J. H. Thomas, Secretary of State for the Dominions, speaking at Derby Mayoral banquet last night, referred to the work of the Imperial Conference, and expressed his conviction that when the findings were announced in a few days they would not prove disappointing.

"Indeed, I am certain that there is not one of the overseas statesmen who has been engaged for seven weeks in battling with great problems who would not publicly proclaim that, so far from the Conference having failed, it has made one more step forward towards a great economic Commonwealth."

They had been trying to put into words a new definition of the British Constitution, the value of which, however, was that it was unwritten and had been moulded by time, custom, experience and usage.

Mr. Thomas also declared that the unemployment problem was due to the world having struck an unprecedented economic blizzard.

"No man in a responsible position will be influenced by panic advice to resort to a temporary panacea that would lead to further disaster."

From the standpoint alike of the investor, the capitalist, the business man and the worker, no country offered more security than Great Britain. He did not think that the nation generally realised the seriousness of the times through which the world was passing.

BANK OF IRELAND CLERKSHIPS.
At the last Examination 11 Appointments were gained by Pupils of ROSSE COLLEGE, Stephen's Green, Dublin.—(Advt.)

IMPERIAL PARLIAMENT.

CUNARD COMPANY'S AGREEMENT.

CASE FOR ENCOURAGING ATLANTIC TRAFFIC.

INSURANCE SCHEME APPROVED.

FROM OUR PARLIAMENTARY CORRESPONDENT.
WESTMINSTER, Monday.

In the House of Commons to-day, Mr. William Graham, President of the Board of Trade, moved a resolution authorising the Board of Trade to enter into an agreement with the Cunard Steamship Company, Ltd., relating to the insurance of the two large passenger vessels to be built in Great Britain. He said that there had been a considerable falling off in the passenger trade in the Atlantic, but they all hoped that with improved conditions traffic would increase. It was highly essential that the shipping industry in this country should be in a position to take a strong and leading part in the recovery when it came. Other countries had been spending large sums in subsidising shipping, and they had seen what the Bremen and the Europa had achieved as a result.

We ought to take our part in trans-Atlantic traffic, and in connection with the two large ships which the Cunard Company proposed to build, the proposition was a sound economic one. The Government were not giving a subvention, but were confining themselves to finding so much of the insurance as could not be covered by the ordinary market. Each vessel would cost from 4 to 4½ millions, and at the moment it was calculated that the Government would guarantee 2½ millions of the insurance.

The construction of the first of these two ships would be undertaken by John Brown and Company on the Clyde, and he understood that it would afford continuous employment for 3,000 men for at least three years, and would give indirect employment to 1,400 or 1,500 other men for from two to two and a half years.

SOUND ECONOMY.

Sir P. Cunliffe-Lister said he would agree that the use of very large and very fast ships for the Atlantic traffic was a sound economic proposition, and he had no hesitation in approving the resolution.

Mr. Wise suggested that the Government should take advantage of the opportunity provided by the assistance they were giving to make a bargain with the company to reduce the excessively high passenger rates on these mammoth liners, which were quite beyond the means of ordinary business men.

Sir F. Hall said that, although generally he was opposed to Government interference with private enterprise, they were, in this case, to be congratulated upon taking their courage in both hands and deciding to assist in maintaining the prestige of British shipping.

Sir R. Horne remarked that, as a result of the success of the Germans, we had not only lost the Blue Ribbon of the Atlantic, but had lost prestige and passenger traffic. He knew people who, for the first time in their lives, had travelled to America in ships which were not British. He supported the resolution.

Commander Kenworthy expressed the hope that no orders in connection with the building of the new ships would go to Belfast, as Northern Ireland had retained the Trade Facilities Act, by which they gained more orders than were given to shipbuilding firms on this side. That was the only good thing he knew about the Government of Northern Ireland.

Mr. D. D. Reid asked that full particulars of the agreement should be placed before the House. At present they knew very little.

The House agreed to the resolution.

A SCOTTISH LAND BILL.

The next business was the second reading of the Small Landholders and Agricultural Holdings (Scotland) Bill, the object of which, as explained by Mr. W. Adamson, was to improve the conditions on which land was held for the purpose of agriculture, and to remove difficulties which had arisen in the administration of previous Acts. The bill, he said, was only a small part of the agricultural programme which the Government intended to carry through during the present session, and whilst it created no revolution it would secure to the small holder additional safeguards against dispossession and would encourage the provision of decent housing accommodation for a deserving, hard-working class.

Sir John Gilmour, a former Secretary for Scotland, said that he quite failed to understand why this bill had been introduced, but it seemed to him quite inocuous, and he did not propose to oppose the second reading.

Mr. Ian Macpherson described the bill as a miserable anæmic measure, which would not place a single additional man on the land. If this was the agricultural policy of the Government the sooner they gave way to better men the more he would be pleased.

The bill was read a second time, and the House adjourned.

COMMUNIST RIOTS IN GERMANY.

POLICE FIRED UPON AND STONED.

FROM REUTER'S CORRESPONDENT.
BERLIN, Monday.

Street demonstrations by Communists to protest against the suppression of their newspaper, the *Rote Fahne*, lasted all day to-day.

The disturbances were most marked in Buelow square, where the Communist headquarters are situated. Revolver shots were fired at the police, who were also pelted with stones.

After great trouble the police succeeded in clearing Buelow square and the neighbouring streets. Several arrests were made, and a number of policemen received minor injuries.

THE FIFTH LANCERS.

DUBLIN REUNION.

The sixth annual dinner of the 5th Royal Irish Lancers' Old Comrades' Association (Ireland) was held in the Red Bank Restaurant, D'Olier street, Dublin, last night. The President, Brigadier-General R. C. Browne-Clayton, D.S.O., presided, and among those present were:—Major J. D. Barry, Colonel Curell, 8th Hussars; Major J. J. Tynan, D.S.O.; Mr. A. P. Connolly, Chairman, British Legion, Dublin; Mr. H. Reeves, Hon. Secretary, and Mr. A. J. Norris, Chairman of the Association.

The toasts of "The King," "The Royal Family," and "Fallen Comrades" having been duly honoured, Mr. Norris submitted the toast of "The officers of the regiment past and present."

Replying, Brigadier-General Brown Clayton referred to old days in the regiment, and said that it was a great pleasure for him to be there and meet old friends. He thought that a meeting such as that was a splendid means of bringing together former members of the regiment and renewing old friendships.

The health of the regiment was proposed by Major Tynan, who said that the 5th Lancers had always stood out as one of the finest and greatest regiments in the cavalry section of the British Army Services, and they had always upheld the reputation of their country. He thought that it was a great pity that the strength of the cavalry was being reduced, because he thought that the finest training in the British Army was given in the cavalry. It was a branch of training which produced the right men with the proper spirit.

Mr. H. Reeves proposed "Our Guests," coupled with the name of Colonel Curell.

Responding, Colonel Curell paid tribute to the efficiency of the cavalry, and added that, instead of modern mechanical devices surpassing the cavalry, the cavalry was using them to advantage.

An enjoyable musical programme was afterwards gone through, to which the following contributed:—Messrs. P. McGuinness, C. Robinson, J. Kane, W. H. Seddon and Major Tynan.

NATIONAL BANK CLERKSHIPS.
Special preparation for next Exam. Oral and Correspondence Classes. Skerry's College, 76 Stephen's Green.—(Advt.)

The cigarette with a record of real success

Write to P. J. Carroll and Co., Ltd., Dundalk, for illustrated list of over 250 gifts, with voucher equal to Five Coupons towards any gift.

TO-NIGHT at 9.30 p.m.:
2 RN DUBLIN & CORK
will broadcast the fourth "SWEET AFTON" VARIETY PROGRAMME, including the following items:
"SICILIANA"
(CAVALLIERA RUSTICANA).
1. A Tenor Solo, accompanied on the Harp.
2. Selection of Irish Airs on the Harp.

"The best that money can buy"
"SWEET AFTON"
BANKS SIZE CIGARETTES
10 for 6° 20 for 11½°

THE DISARMAMENT PROBLEM.

NAVAL CONVENTION AGREEMENT.

WIDELY DIVERGENT VIEWS ON CONSCRIPTION.

FROM REUTER'S CORRESPONDENT.
GENEVA, Monday.

The representatives of the five principal Naval Powers, as the result of the meeting which they held yesterday, have agreed upon the text for the draft Convention on Naval Disarmament embodying the principles of the Washington and London Naval Treaties.

The wording of the agreed text has not yet been made known, but it is understood that it is accompanied by certain reservations.

In the course of a protracted sitting this morning of the Preparatory Committee for the Disarmament Conference with reference to the limitation of the total period of military service on the basis of the Polish proposal,

THE JAPANESE VIEW.

Mr. Sato (Japan) declared that he was unable to accept the Polish amendment, adding that Japan's acceptance of Article One in its present form was already a concession. He did not think that it was practical to fix a uniform limit, since conditions and customs in conscription, as well as in regular armies, differed considerably in various countries.

Viscount Cecil said that he considered that the limitation of the period of service was important for the future of disarmament.

M. Litvinoff (Soviet Government) said that since the Committee had decided not to limit trained reserves, his delegation would refrain from voting on the Polish proposal.

Munir Bey (Turkey) stated that he was not in favour of the Polish proposal because of the possibility of its leading to an increase in the period of service.

At the close of the sitting Mr. Sato announced that his Government had agreed to Article Two of the draft Convention dealing with tables of effectives.

METHODIST CHURCH.

THE JUNIOR MINISTERS' CONVENTION.

The thirty-ninth annual Convention of the Junior Methodist ministers of Ireland received a hearty welcome in their third visit to Sligo last week. The previous visits were in 1897 and 1911. The present Superintendent of Sligo circuit is the Rev. John Linahan, was chairman on his first visit, while the Rev. H. Smith occupied the chair this year.

Every evening there was a public meeting, which grew in numbers as the days passed. There were vital subjects introduced by some of the members on "Christ and Life," "The Search for God," and "The Supreme Desire." On Thursday last the chairman gave an earnest address on the "Fact of Conversion." A prayer-meeting began every morning session, which was open to the public.

In the private sessions following papers were read on subjects, such as "The Contribution of the Church to the Cause of Universal Peace," "Our Obligations to the Foreign Field," "The Ethical Implications of the Gospel," "How Shall we Present Christianity to the Youth of To-day?" "Our Place and Purpose in Ireland To-day," and "Problems of Our Ministerial Life."

Conversations followed. The views expressed were optimistic and maintained the motto of the Convention: "Ireland for Christ." These sessions terminated in a solemn Service, when the Sacrament of the Lord's Supper was observed.

The social side of the visit was enriched by the outstanding generosity of the Sligo people. Sectarianism was set aside, as members from all Churches joined in a very hearty welcome to the visitors, showing the abiding union that lies below the surface of external differences. This happy spirit found eloquent expression in speeches at the great social reception. The Sligo ladies' hockey team gave the Convention a very fine match, and was entertained to tea in the Methodist school room.

BURNING CAR MYSTERY.

REMAND ON MURDER CHARGE.

Alfred Arthur Rouse, of Buxted road, North Finchley, was charged at Northampton City Police Court yesterday with the murder of a certain man, whose name is unknown, and was remanded until November 18.

William E. H. Bailey, shoe operative, Hardingstone, identified Rouse as the man he saw at 1.50 a.m. on November 6th near a turning off the London road.

Superintendent Brumby said that when he charged Rouse with the wilful murder of some male person unknown, he replied, "I am innocent."

U.S. MARKETS.

STOCKS CLOSE WEAK.

(REUTER'S TELEGRAMS.)
NEW YORK, Monday.

Stocks were firm at the opening, and, with several commission houses predicting a substantial technical rally to-day, the market early advanced, many issues rising from 2 to 6 points. The upward turn, however, was disappointingly short-lived, and the bear movement was resumed. Weakness in Utilities and Rails soon spread throughout the list, in which losses ranging from 1 to 8 points were recorded. The day's business news failed to throw new light on the situation. A statement at the meeting of the board of directors of the Royal Dutch Petroleum Co. at Amsterdam that present conditions permit a profit margin for only the largest producing companies emphasised the troublesome conditions in the oil industry. A gain of 57,000 tons in the U.S. Steel Corporation's unfilled tonnage statement was regarded as encouraging, but steel mill operations in the Youngstown area were estimated to be a 50 per cent. capacity against 52 per cent. last week. Call money ruled at 2 per cent., with concessions again reported outside the market. In late dealings prominent issues received some support, but the closing was weak. New York Consolidated Gas, Baltimore and Ohio, Pennsylvania Railroad, Columbia Carbon, National Biscuit, American Waterworks, Public Service of New Jersey, Liquid Carbonic, Atchison Topeka, North American and Macy Co. declined from 2 to 5 points, American Tobacco "B" lost 6 and Union Pacific fell 7, while Kennecott Copper, Worthington Pump, Vanadium Corporation and Eastman Kodak advanced from 1 to 2 points. Government Bonds steady; Railroad Bonds irregular. The day's sales totalled 4,418,000 shares.

Money on call closed steady at 2 per cent. bid and 2½ per cent. asked. All business was done at 2 per cent. Sterling exchange steady. Silver unchanged at 36.

The Stock Exchange at Montreal has been closed to-day.

The Chicago Board of Trade and New Orleans Cotton Exchange will be closed to-morrow.

	Mon.	Sat.
Call Money	2b. 2¼a	Nom.
Exchange on Lon.—60 days' sight.	4.83⅞16	4.83
Do. Do. Demand Bills.	4.85⅛	4.85⅞32
Cable Transfers	4.85⅛16	4.85⅞32
Do Montreal	4.85¼	4.85¼
Exchange Paris cable	3.92⅛	3.93¼

Eng. Parity.	Stocks.	Closing Bid. Mon.	Sat.
189⅜	Atchison, Topeka, Santa Fe	184	190
109⅜	Do Preferred	106½	106⅜
73⅛	Baltimore and Ohio	73	75½
41⅞16	Canadian Pacific (New Stock)	40¼	41
6⅝16	Chicago, Milwaukee, & St. Paul	6⅝	6¾
44¼	Chicago and North-West	43	43¼
31⅛	Erie Shares	31	31
44¾	Erie 1st Preferred	43½	46
92⅜	Illinois Central	90	91
105	Louisville and Nashville	102	105
1⅞16	Mexican Nat. 1st Preferred	1½	2
20⅝16	Missouri, Kansas, and Texas	20	21⅜
36⅝16	Missouri Pacific	33½	36½
131¼	New York Central & Hudson R.	128	128¼
201¾	Norfolk and West Com.	196	198¾
51¾	Northern Pacific Com.	50¼	52
58⅛16	Pennsylvania Shares	58⅜	59½
90⅞16	Reading Shares	88	90
48⅜	Do Preferred	47	47
100⅞	Southern Pacific	98	98
63½	Southern Railway	62⅜	63¼
181⅛16	Union Pacific	176½	180½
88⅝16	Do. Preferred	86⅝	88⅜
112⅜16	American Can. (New Stock)	109½	109
49⅞16	American Smelting (New Stock)	48	49
30⅜	Anaconda Copper	34⅜	34
61½	Bethlehem Steel Com. Stock	59¼	60⅜
25⅜	Brit.-American Tobacco Coupon	24⅞	25⅜
84⅝16	New York Consolidated Gas	82½	85
46⅝16	General Electric (New Stock)	45⅜	47
32⅝16	General Motors (New)	32	32⅞
15⅛16	Inter. Mer. Marine Com. Certs.	13¼	15½
14⅞16	International Pet., Canada, New	14	14⅜
119⅞16	National Lead	116	117
42⅝16	Pan-American Petroleum "B"	41	44½
36⅛16	Shell Transport and Trading	35⅝	37⅝
8¾	Shell Union Oil	8½	9⅛
11⅜16	U.S. Rubber	11½	12⅛
143⅞	United States Steel Common	139¾	140⅞
149⅝	Do. Pref.	145⅜	145⅜
—	Silver Commercial Bars	36	36
18⅛	International Nickel	17⅝	17
	BONDS.		
100⅛	Atch. Top. New 4 % Gen. Mort.	97¼	97¼
84⅜	Erie Rail. Gen. 4 % Lien Bonds	82	80
101½	Union Pacific 4 % Bonds	98⅜	98¼
108⅜	U.K. do. 1937	105½	105¼
—	U.K. Funding Loan	—	91½
104½	7 % German Loan	101½	103

NEW YORK PRODUCE MARKETS.

WHEAT weak at 4½c. to 5⅝c. loss.

	To-day.	Prev. day.
No. 2 Amber Durum, spot	74	78½
No. 2 Mixed Durum, spot	72	76½
No. 2 Northern Manitoba, spot	—	78¼
No. 2 Hard Winter, spot	81¾	85½
No. 2 Red Winter, spot	90⅛	93¾

RYE easy at 3⅝c. decline. No. 2 spot, 58¾.
BARLEY inactive. American malting New York No. 2 spot unquoted.
MAIZE easy at 1c. loss.

	To-day.	Prev. day.
Western No. 2 mixed spot	89¼	90¾

LARD barely steady. Prime Western steam, 12.25; Middle West, 12.10 to 12.20.
FLOUR steady. Spring Clears (100 per cent.), 4.20 to 4.50.

FREIGHTS.

Heavy grain to Great Britain (per quarter), 1/6 to 2/3.
Heavy grain to the Continent (per 1001b.), 7c. to 8c.
Cotton—High density to Great Britain (per 1001b.), 45c.
Cotton—Standard bales, 60c.
PETROLEUM steady.

	To-day	Prev. day
Standard White in cases	15.65	16.65
Standard White in barrels	12.25	13.25
Mid-Continent Crude	33-33.9	33-33.9
Pennsylvania Crude	1.60-2.00	1.60-2.00

COFFEE—

Closing Options—	1931					
	Dec.	Jan.	Mar.	May	July	Sept.
To-day	6.55	6.10	5.70	5.54	5.41	5.32
Prev. day	6.14	6.21	6.41	6.60	6.79	6.96

SUGAR declined early under liquidation, together with European selling of distant months owing to the easier trend on the London market; then allied on covering, influenced by expectations of favourable developments in connection with the Cuban stabilisation plan. Subsequent realising caused slight recessions, but the closing was steady at 1 point to 4 points advance. Spot firmer and 3 points up; 96 test centrifugal Cuban local spot, 3.41. Approximate day's sales—46,000 tons.

Closing Options—	1931						
	Dec.	Jan.	Mar.	May	July	Sept.	Oct.
To-day	1.40	1.44	1.51	1.58	1.64	1.71	1.72
Prev. day	1.39	1.42	1.48	1.54	1.61	1.68	1.69

TALLOW steady. Spot extra loose, 4¾; spot special extra, 4½; spot in tierces, 5⅛.
COTTONSEED OIL—Futures barely steady, 4 to 14 points lower. Prime summer yellow spot, 7.50.
SHELLAC—T.N., 20.
TURPENTINE—Spot, 42¼; Savannah turpentine spot, 36¼.
METALS—Tin steady. Spot unchanged and December 24½ points higher; spot and nearby New York, 25.50. Future option—December, 25.62½. Lead steady and unchanged. Spot

1914-1918 and Afterwards

THIEPVAL—The memorial at Thiepval, erected to the memory of the men of the Ulster Division.

"All's quiet," the sentry's message runs,
"Outwearied men to slumber yield."
M. D'A. B.,
Major, 55/Div., France.
THE CROSS OF SACRIFICE AT ETAPLES.

THE SOMME—The plain wooden cross, which was first erected near Les Boefs, to the memory of 7,000 men of the Guards' Division who fell in action.

HAVRINCOURT—Men of the 11th Royal Inniskilling Fusiliers passing over the German second line near Havrincourt, after its capture on November 20, 1917.
Official Photograph.

THE EPIC OF THE DARDANELLES—The River Clyde ashore at V Beach. From this tramp steamer, in the grey dawn of an April morning in 1915, men of the Dublins and Munsters, forming the "Incomparable 29th Division"—the words are Sir Ian Hamilton's—disembarked in face of a withering, point-blank fire, and took the ridge above at the point of the bayonet. *Official Photograph.*

H.M.S. Dublin, one of the vessels of the Fleet which numbered thousands of Irishmen in its strength.
Official Photograph.

RESTING—A party of Royal Irish Rifles resting in a communication trench, July 1, 1916.
Official Photograph.

YPRES—The memorial cross erected in the shadow of the ruined Cloth Hall to the men of the Munster Fusiliers, who held Ypres against all attacks.

THE RELIEF—Officers of the 12th Royal Irish Rifles coming up through the mud of a communication trench, captured at Essygny, 7th February, 1918. *Official Photograph.*

THE SILENT COMPANY—An Irish Guardsman standing beside the graves of his comrades.

HOT WORK—An 18-pounder gun putting over curtain fire in the Carnoy Valley, near Montauban, during the Battle of Pozières on July 30, 1917.
Official Photograph.

AFTER GUILLEMONT—The men of the 16th Irish Division going back for a rest after the taking of Guillemont-Fricourt-Maricourt road, 3rd September, 1916. *Official Photograph.*

BEFORE BATTLE—The Royal Irish Regiment, the senior Irish infantry unit of the Forces, awaiting orders to advance near Berthincourt, November 20, 1917, for the Battle of Cambrai.
Official Photograph.

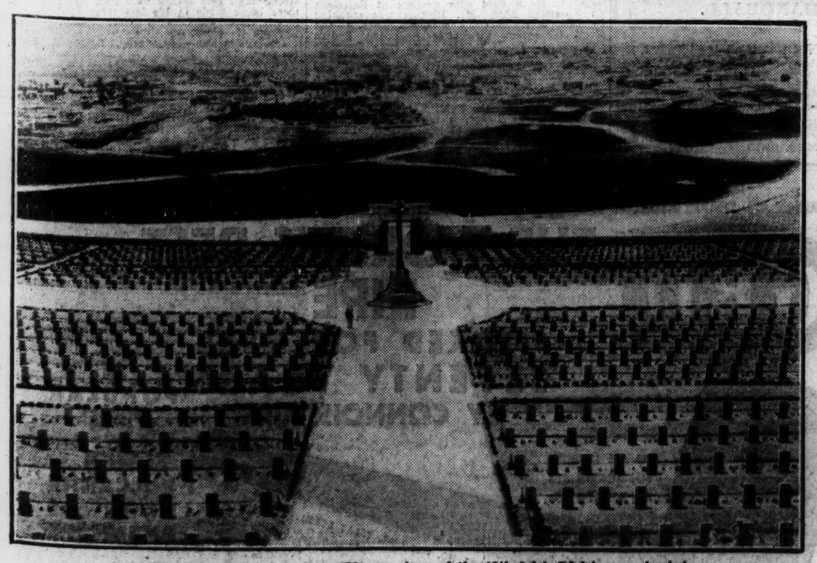

Jerusalem War Cemetery, where 122 men here of the 16th Irish Division are buried.

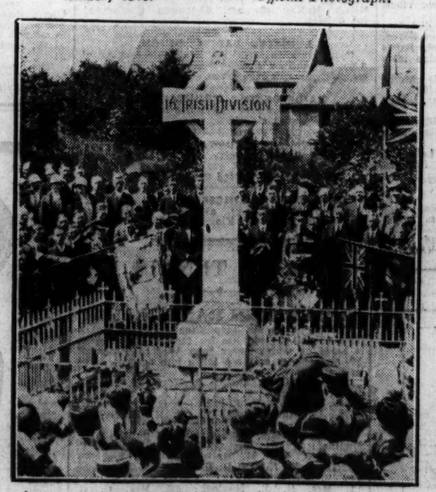

The unveiling of the 16th Division Memorial at Guillemont.

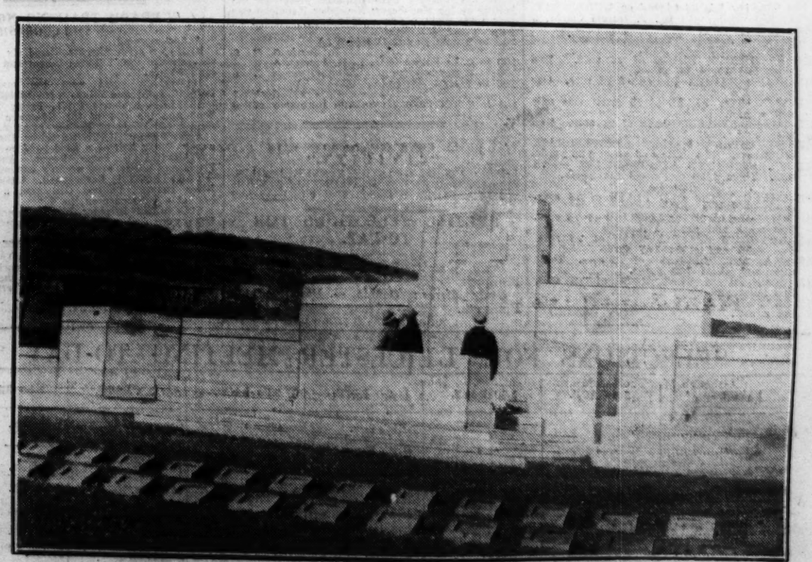

[illegible] Beach Cemetery, at Cape Helles, where there are 94 Irish graves.

GOSSIP FROM THE COURSE.

A CROP OF OUTSIDERS.

G. RICHARDS WINS ON DUSKY SUE.

POOR PERFORMANCE OF TEA PARTY II.

FROM OUR TRAVELLING CORRESPONDENT.
LEICESTER, Monday Night.

This is the season of the year when we see so many races won by unconsidered outsiders starting at long prices. There was a crop of them here this afternoon when the three placed horses in the first race all started at 20 to 1, and then Gordon Richards made ..rs worse by winning the Oadby Nursery ..ord Glanely's Dusky Sue, whose returned price was 33 to 1.

I do not know whether there are in these enlightened days any survivals of the genus "Mug," who imagine that a short cut to fortune lies in following consistently the mounts of fashionable jockeys. If there are, and Richards is their choice here, they would have lengthened the path to bankruptcy over Dusky Sue. This daughter of Grand Parade had only a second to her credit this season. That was in a field of three runners at Ayr, when she was smothered by Itsagift, who beat her in a canter by five lengths. She stayed on well, however, this afternoon to get up in the last few strides and beat Watercress by a neck.

SONG O' MY HEART UNPLACED.

Count John McCormack sent Son o' My Heart to run for this, and the winner of the Leopardstown Produce Stakes started favourite. He ran well under a big weight, but just missed a place.

The French filly, Tea Party II., who won the only race she had run for in England so easily at Newmarket, and has been backed for the Manchester November Handicap, started joint favourite with Gay Guy for the Atherstone Handicap, but she certainly did not make her chance at Manchester look any the brighter when she failed to reach the first three. She lay up second for a time, but then faded gradually away, and had no concern with the finish.

Galette, who was the pacemaker, also dropped out in the straight, and then Gay Guy came away inside the distance and won by two lengths from Pard, who seems to have developed a habit of running second on this course. Gay Guy belongs to the French owner, M. Michel Calmann, who owns an extensive book publishing business in Paris, and has had a few horses in the Manton stable for a number of years.

AN EASY WIN.

Manton had another winner when Budaiya won the last race of the day, the Melton Plate, for Mr. Somerville Tattersall. She is not the most reliable of fillies, but she established a long lead early on, and won by five lengths from Dick Bush.

The only good favourite who was successful in the course of the day was Sir Malcolm McAlpine's Story of Eden, who was a 9 to 4 chance, in the Quorn Handicap. H. Wragg rode one of his waiting races on him, and he came late on the scene to win easily by two lengths from Gate Crasher, Happy Note being a length away, third.

There were big fields for both the selling races, the first of which was won by George Poole with his French-bred filly, Velocity II., who beat Serafina by a length. There was no bid for the winner, who is quite a useful plater, and 125 guineas sufficed to secure Hireling, a gelding by Diligence, who won the November Selling Nursery in a good finish by a head from François.

SELECTIONS.

The racing here to-morrow should be rather better than it has been this afternoon. In the Leicestershire Handicap PARADINE seems wonderfully well handicapped, and he should win.

In the Apethorpe Nursery I like the chance of PHILIPPOS. The Harborough Handicap Plate should be won by PORTIA'S PLEA.

GALETTE MORE.

SPORTING GOSSIP

Objection to Yes or No.

We are informed that an objection has been lodged to Yes or No, the winner of the Killiney Handicap at Leopardstown on Saturday, by the owner of Prince Pat, who finished second, on the ground that the trainer does not hold a trainer's licence.

Timber's Jockey.

Fred. Butters's Manchester November Handicap charge, Timber, will be ridden in that race by Wilford at two or three pounds overweight.

Teacup for Abroad.

The Aga Khan's three-year-old colt, Teacup, by Tetratema out of Saucer, who last year won the Windsor Castle Stakes at Ascot and the July Stakes at Newmarket, has left Whatcombe for abroad.

Irish Horses Sold.

Mr. J. J. Parkinson has sold his well-bred two-year-old colt, Invader, and he left Ireland yesterday for Mr. J. Russell's place at Devizes. Mr. Parkinson has also despatched a good-looking filly foal by Captivation out of Lough Carra to Mr. J. de Rothschild's place at Birmingham.

Knight of the Mist Scratched.

The smart Irish colt, Knight of the Mist, has been struck out of his engagement in the Lancashire Nursery Handicap at Manchester next week.

SPORTING OUTFITTER.
SHIRTS AND PYJAMAS TO MEASURE
From All Wool and Mercerised Taffeta, Oxford, etc.
SAMPLE SHIRT or PYJAMA MADE IN TWO DAYS
RACING COLOURS IN 24 HOURS.
L. J. WATKINS, 77/76 Dame St., Dublin.

PHŒNIX PARK CLUB RACES 1931.

Owners of yearlings who intend entering them for the series of two-year-old races to be run at the Phœnix Park Club meetings next season should note that to-morrow (Wednesday) is the last day for doing so. For the ten races, which include the Phœnix Plate of 1,500 sovs., and are of the aggregate value of £3,400, a now yearling can be entered for the moderate fee of £4 5s.

LEOPARDSTOWN CLUB

DECEMBER MEETING, 1930.

FRIDAY AND SATURDAY, DECEMBER 26th and 27th.

The following RACES CLOSE on WEDNESDAY, NOVEMBER 12th, with Mr. F. Harold Clarke, 9 Hume street, Dublin, C.2.
Telegraphic Address—"Turfclub, Dublin."

FIRST DAY.

THE SANDYFORD PLATE of 75 sovs. Two miles and about 75 yards.
THE STAND MAIDEN PLATE of 75 sovs. One mile and a half.
THE STEWARDS' PLATE of 75 sovs. One mile and a half.
THE TOWER STEEPLECHASE of 75 sovs. Two miles and about 175 yards.
THE SILVERPARK MAIDEN STEEPLECHASE of 75 sovs. Two miles and about 175 yards.
THE ST. STEPHEN'S STEEPLECHASE of 75 sovs. Three miles and about 100 yards.

SECOND DAY.

THE THREE YEARS OLD PLATE of 75 sovs. One mile and a half.
THE STILLORGAN STEEPLECHASE of 75 sovs. Two miles and about 175 yards.
THE DUNDRUM STEEPLECHASE of 75 sovs. Two miles and about 175 yards.
THE BRAY STEEPLECHASE of 75 sovs. Three miles and about 100 yards.
THE CORINTHIAN FLAT RACE of 75 sovs. Two miles and about 75 yards.
THE SHANKILL PLATE of 75 sovs. One mile and a half. —(Advt.)

LEICESTER TO-DAY: PROBABLE STARTERS AND BETTING.

PARADINE FOR CHIEF EVENT.

PORTIA'S PLEA'S CHANCE FANCIED.

Runners were plentiful at Leicester yesterday, and a similar state of affairs will, it is likely, prevail to-day. Most of those left in the Leicestershire Handicap will turn out, although the Whatcombe stable is not likely to send Le Phare to carry top weight, and Six Wheeler will not be asked for another effort so soon after Saturday's race. Osiris does not appeal after his recent performances, and Fuzzy Wuzzy will probably find the distance a little too much, but I give her a better chance than Merton Abbey, who won at Liverpool on Friday. Rhum will have to be taken on trust, and in this case the market may be the best guide. Sunny Trace is not reliable, but Rock Forrard is a much-improved mare, and has won her last two races in good style. I expect her to go close, but do not intend to oppose Paradine, who seems to have got in very leniently. The Manton horse meets Rock Forrard on 19lb. better terms than at Birmingham in September, and seems certain to reverse the form with only 7st. 8lb. in the saddle.

The Harborough Handicap is one of the most open events on the card. Tommy Atkins has got plenty to do, but he went well in a gallop on Saturday. Welsh Dame and Lucky Break will run well, despite their penalties, but I prefer Eastridge and Glenarch, who are at the foot of the handicap. Noranda is a recent winner, and Queen's Orb can be fancied on some of her running. For the winner, however, I shall take Portia's Plea, who, with 7st. 10lb., may not find the company much better-class than that she has tackled successfully in each of her three races this season.

There is a good tip for Phillippos in the Apethorpe Nursery, and the Northern youngster is not likely to lack supporters, a remark which also applies to Hell's Bells. Dutch Mystery and Sweet Clare have chances, but I shall take sides with Conqueror, who ran well in Golden Dew's race at Newbury.

Humberstone Selling—Eric.
Clock Tower Selling—Walloon.
Harborough Handicap—Portia's Plea.
Leicestershire Handicap—Paradine (nap).
Apethorpe Nursery—Conqueror.
Stoughton Maiden—Cup Bearer.

DOUBLE—Paradine and Walloon.

1.0—HUMBERSTONE SELLING PLATE of 200 sovs. Two-year-olds. 6 f.

	st. lb.
ALANBUIE (Brig.-Gen. Cheape) ...Morris	9 0
O.T.C. (Mr. P. Beckett) ...Whalley	9 0
TERRY (Mr. G. Gilbey) ...Thrale	9 0
SILVERNAL (Mr. C. Herbert) ...Farquharson	9 0
DON PATRICK (Mr. W. Hutchinson) ...Hedges	9 0
DAFT (Mr. Sol. Joel) ...Earl	9 0
THI; RING (Mr. F. Leach, jun.) ...Owner	9 0
YOUNG MASTER (Mr. W. Hall) ...Owner	9 0
GOLDEN APPLE (Mr. W. Murray) ...Cottrill	9 0
JOHN PRITCHARD (Lord Penrhyn) ...Leach, sen.	9 0
ERIC (Mr. V. Smyth) ...V. Smyth	9 0
FARLANDS (Mrs. S. Whitburn) ...Cottrill	9 0
PLUTOCRAT (Mr. E. T.-Smith) ...Templeman	9 0
RARREAU (Mr. H. Maw) ...Owner	9 0
ASIA (Mr. J. Jacob) ...C. Bell	8 11
APRON STRINGS (Maj. Beatty) ...Beatty	8 11
LOT'S WIFE G. (Mr. O. M. D. Bell) ...C. Bell	8 11
TANIT BAY (Mr. J. Cooper) ...D.-Pennant	8 11
NO OTHER (Mr. L. E. Cribbin) ...Clancy	8 11
SUNNY AMY (Mr. L. E. Cribbin) ...Clancy	8 11
BELL HEATHER F. (Capt. J. Fielden) ...Rimell	8 11
WHAT JOY (Sir K. Fraser) ...Fred. Butters	8 11
GRAND CRYSTAL (Lord Glanely) ...Hogg	8 11
RUNDABERG (Lady Gold) ...D.-Pennant	8 11
FREE FARE (Mr. E. Cwill) ...Gwill	8 11
VIRGIN'S TANGLE (Mr. R. A. Holbech) ...Rimell	8 11
TOR WILLOW (Mr. T. Lant) ...Macneo	8 11
VA POULE (Mrs. K. Rhodes) ...Rhodes	8 11
HASHASHIN (Lady Meux) ...Persse	8 11
SWEET ROCKET F. (Mr. F. Phillips) ...Rimell	8 11
MONDAY (Mr. G. C. Poole) ...Poole	8 11
MYSTIC STAR G. (Mr. A. G. Whiteman) ...H. Smyth	8 11
DEFIBRIDGE (Mr. W. G. Woods) ...Powney	8 11
HOMERIC G. (Mr. S. Wootton) ...Owner	8 11

2.0—CLOCK TOWER SELLING HANDICAP PLATE of 200 sovs. 1¼ m.

	Age. st. lb.
LUCKY CHARM (Mrs. Gilbert) Coldbeck	4 8 7
YINGT-SEPT (Mr. R. Renton) ...Renton	4 8 7
IRISH SPINNER (Mr. J. Reardon) ...Owner	4 8 7
BRER FOX (Mr. P. W. Carr) H. Leader	4 8 6
TOUCHAUD (Mr. J. Shepherd) De Mestre	4 8 5
SIDE CAR (Mr. W. Seaward) ...Whalley	3 8 4
WALDON (Mr. R. Lee) H. Leader	4 8 4
MOSTELLE (H.H. Aga Khan) R. Dawson	3 8 2
PRARGENT (Mrs. Cornelius) G. L. Ward	3 8 1
DRY ROYAL (Sir C. Hyde) ...Scobie	3 8 0
YOUNG BUCK (Mrs. Wallace) J. Beary	3 7 12
SOLDAN (Mrs. Wallace) ...J. Beary	4 7 12
GROWLER (Mr. H. Lester) ...J. Scott	4 7 9
SEA HUSSAR (Mr. J. Brown) Morton	3 7 9
PUTTACOTA (Mr. S. Wootton) ...Owner	4 7 7
CATLAP (Mr. J. Reardon) ...J. Reardon	4 7 5
FAST STICK (Mr. W. Webster) Seymour	3 7 3
CAPTAIN DESMOND (Mrs. Hanley) ...Hanley	4 7 3
FAITHFUL KNIGHT (Mr. Dollar) ...J. Wood	4 7 2

Betting.

Form.	Probable Starters and Jockeys.	Forecast.
200	LUCKY CHARM ...Fox	5/1
0	ALANBUIE ...Herbert	100/7
00	O.T.C. ...Jelliss	100/6
100	TERRY ...Wells	100/8
000	SILVERNAL ...Carslake	10/1
120	DON PATRICK ...Rook	8/1
143	THE RING ...H. Leach	10/1
010	YOUNG MASTER ...Ray	4/1
400	GOLDEN APPLE ...Beary	10/1
30	DAFT ...H. Wragg	8/1
000	PLUTOCRAT ...Fox	100/8
300	RARREAU ...Nevett	100/6
300	APRON STRINGS ...Elliott	100/6
0	LOT'S WIFE GELDING ...S. Wragg	100/7
000	ASIA ...Perryman	100/8
	WHAT TOY ...Sirett	100/7
000	BUNDABERG ...C. Richards	100/8
400	FREE FARE ...Lane	5/1
400	TOR WILLOW ...G. Richards	10/1
004	HASHASHIN ...H. Beasley	7/1
112	SWEET ROCKET F. FILLY ...Tidey	7/1
102	MYSTIC STAR GELDING ...Magee	7/2
000	DEFIBRIDGE ...Weston	100/6

1.30—CLOCK TOWER SELLING HANDICAP PLATE of 200 sovs. 1¼ m.

	Age. st. lb.
LUCKY CHARM (Mrs. Gilbert) Coldbeck	4 8 7
YINGT-SEPT (Mr. R. Renton) ...Renton	4 8 7
IRISH SPINNER (Mr. J. Reardon) ...Owner	4 8 7
BRER FOX (Mr. P. W. Carr) H. Leader	4 8 6
TOUCHAUD (Mr. J. Shepherd) De Mestre	4 8 5
SIDE CAR (Mr. W. Seaward) ...Whalley	3 8 4
WALDON (Mr. R. Lee) H. Leader	4 8 4
MOSTELLE (H.H. Aga Khan) R. Dawson	3 8 2
PRARGENT (Mrs. Cornelius) G. L. Ward	3 8 1
DRY ROYAL (Sir C. Hyde) ...Scobie	3 8 0
YOUNG BUCK (Mrs. Wallace) J. Beary	3 7 12
SOLDAN (Mrs. Wallace) ...J. Beary	4 7 12
GROWLER (Mr. H. Lester) ...J. Scott	4 7 9
SEA HUSSAR (Mr. J. Brown) Morton	3 7 9
PUTTACOTA (Mr. S. Wootton) ...Owner	4 7 7
CATLAP (Mr. J. Reardon) ...J. Reardon	4 7 5
FAST STICK (Mr. W. Webster) Seymour	3 7 3
CAPTAIN DESMOND (Mrs. Hanley) ...Hanley	4 7 3
FAITHFUL KNIGHT (Mr. Dollar) ...J. Wood	4 7 2

Betting.

Form.	Probable Starters and Jockeys.	Forecast.
200	LUCKY CHARM ...Fox	5/1
240	IRISH SPINNER ...T. Barber	8/1
000	SIDE CAR ...Lane	10/1
023	WALLOON ...H. Wragg	5/2
300	PRANGENT ...Sirett	6/1
440	SOLDAN ...Beary	8/1
042	SEA HUSSAR ...G. Richards	7/2
000	GROWLER ...C. Richards	10/1
034	CATLAP ...H. Gunn	10/1
000	CAPTAIN DESMOND ...A. Burns	10/1
000	FAITHFUL KNIGHT ...Rook	10/1

2.0—HARBOROUGH HANDICAP PLATE of 200 sovs. 5 f. Age st. lb.

THUNDER SQUALL (12lb. ex.) (Mr. S. Wootton) ...Owner	4 10 2
TOMMY ATKINS (Mr. Sears) Leach jun.	6 9 7
ANDY (Mr. H. G. Blagrave) ...Blagrave	a 8 13
WELSH DAME (7lb. ex.) (Mr. Williams) ...Marsh	4 8 8
LUCKY BREAK (12lb. ex.) (Sir A. Bell) ...Macnee	3 8 7
BOSSI (Mr. R. Clifford) ...T. Beary	3 8 3
QUEEN'S ORB (Mrs. E. Wallroe) ...Templeman	3 7 11
CASSEROLE (Mr. J. W. Harvie) ...Kirsch (Mr. W. J. Gresson) ...Rimell	4 7 11
GOLDEN URN (Mr. V. Emanuel) Duller	3 7 10
PORTIA'S PLEA (Mr. A. Falcon) Bintoul	4 7 10
TETRAFOIL (Ld. Penrhyn) Leach, sen.	3 7 8
NORANDA (Maj. H. Musker) H. Leader	3 7 6
GRAZZIA (Ld. Derby) ...Frank Butters	3 7 5
SERAGEWO (Mr. D. M. Gant) D. Lowe	4 7 5
VERNELLA (Ld. Glanely) ...P. Hogg	3 7 5
EASTRIDGE (Sir E. Wills) ...Nugent	5 7 5
ASPIRATION (Lt.-Col. Carruthers) ...R. J. Colling	3 7 1
MYRON (Mr. E. C. Dawson) ...Owner	3 6 13
SQUARE BUD (Mr. W. Bailey) ...Hurt	4 6 12
GLENARCH (Mrs. N. E. Davis) Clancy	3 6 12

Betting

Form.	Probable Starters and Jockeys.	Forecast.
120	TOMMY ATKINS ...H. Leach	8/1
000	ANDY ...Collins	100/7
001	WELSH DAME ...Gethin	8/1
001	LUCKY BREAK ...Lane	7/1
000	BOSSI ...Sones	6/1
100	SIREEN ...A. Burns	100/6
010	KIRSCH ...Tidey	100/8
300	GOLDEN URN ...Herbert	100/8
111	PORTIA'S PLEA ...Fox	7/2
401	NORANDA ...Fawdon	7/1
240	SERAGEWO ...T. Barber	10/1
000	VERNELLA ...G. Richards	100/7
312	EASTRIDGE ...C. Richards	9/2
000	ASPIRATION ...Alford	100/6
004	MYRON ...Smirke	10/1
030	SQUARE BUD ...Martin	100/6
002	GLENARCH ...P. Evans	10/1

2.30—LEICESTERSHIRE HANDICAP PLATE of 500 sovs. 1 m.

	Age st. lb.
LE PHARE (H.H. Aga Khan) R. Dawson	5 9 9
OSIRIS (Mrs. Courtauld) B. Jarvis	4 8 9
SUNNY TRACE (Mrs. Gilbert) Coldbeck	5 8 7
SIX WHEELER (Mr. H. F. Clayton) ...Elsey	5 8 3
ROCK FORRARD (Mr. Bruton) ...C. Piggott	5 7 13
FUZZY WUZZY (Mr. F. Dewdar) ...F. Armstrong	4 7 9
PARADINE (Mr. W. M. Cazalet) ...Lawson	3 7 8
MERTON ABBEY (12lb. ex.) (Mr. Dewar) ...Pickering	4 7 8
RHUM (Mr. A. K. Macomber) S. Darling	4 7 8
GAY VISTA (Lt. Beatty) ...Beatty	4 7 0
THREE ROSES (Mr. Macomber) Clout	3 6 10
POLYPHONTA (Lady Henderson) Sneyd	3 6 8

Betting.

Form.	Probable Starters and Jockeys.	Forecast.
000	OSIRIS ...Elliott	7/1
001	SUNNY TRACE ...Carslake	5/1
312	ROCK FORRARD ...C. Richards	4/1
240	FUZZY-WUZZY ...Weston	10/1
013	PARADINE ...Fox	4/5
	RHUM ...G. Richards	8/1
004	POLYPHONTA ...E. Smith	10/1

3.0—APETHORPE NURSERY HANDICAP PLATE of 200 sovs. 7 f. st. lb.

VALID (Mr. H. P. Nickalls) ...Cundell	9 0
MARTEN'S TOWER (Mr. Lysaght) B. Jarvis	8 12
BERRY TENDRE (Mr. Donavan) Weston	8 11
ISTHMUS (Mr. H. F. Clayton) ...Elsey	8 8
BEDRAGGLED (Sir Abe Bailey) ...Cottrill	8 6
BOLD VENTURE (Sir W. Gilbey) ...Templeman	8 5
ESCOLTA REAL (Lord Lonsdale) Pickering	8 5
GOLDEN APPLE (Mr. W. Murray) Cottrill	8 4
DEERPARK (Lord Ellesmere) ...Pickering	8 4
SQUARE TALK C. (Col. C. de Paravicini) ...Owner	7 13
SANDY LASHES (Mrs. Lonz) ...Hanshaw	7 8
ENDALE (Lord Lawley) ...O. Bell	7 8
SAVOIA (Lord Derby) ...Jones	7 8
SISTER FLORENCE (Mr. Sutton) ...Gooch	7 8
SWEET CLARE (Mrs. H. Hawkins) Dundas	7 8
CONQUEROR (Mr. E. T.-Smith) Templeman	7 8
MOONEE (Mr. H. Coventry) ...Rimell	7 8
HELL'S BELLS (Mrs. S. Whitburn) Cottrill	7 8
CAMP WARDEN (Lord Glanely) ...Hogg	7 8
PHILIPPOS (Mr. H. F. Clayton) ...Elsey	7 8
MEG O' THE MILL (Mr. P. Ellison) ...Butchers	7 6
GLASBHEINN (Sir K. Fraser) Fd. Butters	7 5
THE PARSON II. (Mr. Macomber) S. Darling	7 3
DUTCH MYSTERY (Mrs. V. T.-Drake) ...MacColl	7 2
PRINCE MARATHA (Mr. Nolan) ...Colling	6 13
ROSE DIAMOND (Mr. Macomber) S. Darling	6 13
SILVER MYSTERY (Sir Eley) Templeman	6 13
DESERTER (Mr. E. Martin) ...Owner	6 13
MARY ROCA (Mr. C. Lund) ...Beedle	6 13

Betting

Form.	Probable Starters and Jockeys.	Forecast.
310	VALID ...Tidey	10/1
410	MARTEN'S TOWER ...Elliott	8/1
230	MERRY WIDOW ...Beary	100/8
021	BOLD VENTURE ...Sirett	7/1
110	DEERPARK ...A. Wragg	6/1
000	SQUARE TALK ...C. Lindborg	100/7
000	SANDY LASHES ...Dines	100/7
304	SWEET CLARE ...C. Richards	8/1
000	SISTER FLORENCE ...Simpson	100/7
004	CONQUEROR ...Fox	8/1
003	HELL'S BELLS ...G. Richards	5/1
020	PHILLIPPOS ...Weston	7/1
000	MEG O' THE MILL ...F. Alford	100/7
000	GLASBHEINN ...F. Alford	100/6
035	DUTCH MYSTERY ...Sharpe	10/1
000	PRINCE MARATHA ...Lane	100/6
400	ROSE DIAMOND ...Willett	100/6
040	SILVER MYSTERY ...E. Smith	100/8
040	MARY ROCA ...Smirke	10/1

3.30—STOUGHTON MAIDEN PLATE of 180 sovs. 1¼ m. Age st. lb.

INVERSE (Col. G. Foljambe) ...Owner	4 8 13
SILVER LAKE (Lady R. Gilbert) Cooke	6 8 13
CUPBEARER (Lord Glanely) ...Hogg	4 8 13
FORBRA (Mr. H. G. Hunt) ...Owner	5 8 13
FORAGE CAP (Mr. C. Friday) ...Owner	4 8 13
BUCKSHOT (Mrs. R. Day) ...R. Day	3 8 9
VENETIAN BLIND (Col. Lundgren) ...Darling	3 8 9
KING FINCH (Major Morris) ...Owner	3 8 9
CRUSADER'S STAR (Mr. Pulitzer) Darling	3 8 9
REGAL FUR (Mr. T. Davidson) ...Pope	3 8 6
CUDDLE (Mr. H. T. Hincks) ...Lyall	3 8 3
L'ORFRAISIERE (Lady Ludlow) ...Sneyd	3 8 6
CARNERA (Mr. S. Pickering) ...Owner	3 8 6
LUX (Mr. J. de Rothschild) ...Pratt	3 8 6

Betting.

Form.	Probable Starters and Jockeys.	Forecast.
044	CUPBEARER ...G. Richards	6/4
300	FORBRA ...H. Beasley	6/1
303	FORAGE CAP ...Collins	3/1
400	KING FINCH ...Herbert	9/2
044	VENETIAN BLIND ...Field	8/1
003	REGAL FUR ...R. Jones	5/1
040	CARNERA ...S. Wragg	10/1

LATEST SCRATCHING.—Clock Tower Selling—Boardwalk.

FORM HORSES.

1. 0—Mystic Star g. 2.30—Paradine.
1.30—Sea Hussar. 3. 0—Hell's Bells (nap).
2. 0—Vernella. 3.30—Capbearer.

Eclipse.

OFFICIAL SCRATCHINGS.

CHELTENHAM MEETING.

Amateur Riders' Handicap Hurdle—Bachelor's Runner, The Tyke.
Southam Selling Hurdle—Poppy, St. Michael's Mount.
Cheltenham Handicap 'Chase—Pishogue.
Cheltenham engagements—Hard Court, Clash Morgan, Miss Audrey, Star of Galicia, Solomon's Choice, Robbers' March, Knock Away.

MANCHESTER MEETING.

Worsley Nursery Handicap—Oxenden c., Froissee.
Farewell Handicap—Barnaby.
Ellesmere Handicap—Olderfleet.
Flying Handicap—Irish Peach.

DERBY MEETING.

Elvaston Castle Selling Plate—Garland filly, Chaddesden Plate—Olderfleet.
Stainsby Selling Handicap—Pistache III.
Markeaton Plate—Dugood Pish.

LEICESTER MEETING.

Apethorpe Nursery—Pretty Obvious.
Clock Tower Selling Handicap—Japanese Twin.
Harborough Handicap—Peppermint.

MISCELLANEOUS.

Hurst Park Great 2-Y.-O. Stakes—Quadrel.
All engagements this year—Endale.
All engagements—Solochin, Shabrinaz, Sandola.
Borough Selling Handicap 'Chase, Cheltenham—Aubretia.

LONDON BETTING—YESTERDAY.

MANCHESTER NOVEMBER HANDICAP.
(Run at Manchester, Saturday, November 22, Dist., 1¼ m.)

At the Victoria Club call-over yesterday the betting on the Manchester November Handicap was very tame, only a few pounds being invested on Saracen and Mint Master.

100 to 9 Saracen (o., 100 to 8 t.) ...B. Jarvis 5 7 9
100 to 9 Le Voleur (o.) ...R. Dawson 4 8 6
100 to 8 Richborough (o.) ...Fk. Butters 5 7 6
100 to 7 Mint Master (o., 100 to 6 t.) ...C. Waugh 5 7 1
100 to 7 Tea Party II. (o.)...S. Darling 3 7 0
20 to 1 bar five offered.

PLACE YOUR COMMISSIONS WITH "CIVILITY."
Letters: 105-106 GRAFTON STREET, DUBLIN. Cash Offices at 55 LOWER O'CONNELL STREET, and 14 SUFFOLK STREET (First Floor)—(Advt.)

SPECIAL SELECTIONS FOR TO-DAY.

Daily Sketch:—Double — Paradine and Philippos.
Daily Mirror:—Double — Paradine and Philippos.

FAMOUS GENTLEMAN RIDER DEAD.

Mr. Charles Thompson, who died at Rugby on Saturday, is to be buried at sea in his racing colours, blue and white, bird's eye, white belt. The burial will take place somewhere in the Irish Sea.

Mr. Thompson was formerly the champion gentleman jockey, and was one of the most fearless riders the Turf has ever known. He started to ride almost as soon as he could walk, and was only seven years of age when he broke a leg whilst endeavouring to follow hounds on a cart horse. He won a race in Germany after falling and breaking two ribs. In a race at Kempton Park he broke a leg, but, though in great agony, he continued to ride and finished the course.

Although 78 years of age, he was until quite recently a regular follower of the Pytchley, Warwickshire, Quorn and Whaddon Chase Packs. He was champion jockey under National Hunt Rules in 1890, beating all the professionals as well as the amateurs. He won 45 races out of 184 mounts. The following year he was second with 46 winners, which did not include several winners in Germany. He won the National Hunt Steeplechase on Nap in 1889, the most coveted race after the Grand National for an amateur rider to win.

Mr. Thompson was also a noted athlete. He was a well-known long distance runner, and once swam from Dover to Boulogne. He had a most adventurous career, and among his occupations were ranching in Texas and gold-mining in California. It was on his return to England that he took up riding in races. Mr. Thompson was born in London and was educated at King's College and in Paris.

CURRAGH TRAINING NOTES.

THE CURRAGH, Monday.

A fine morning.

BEHAN'S Irish Times cantered six furlongs and was schooled over hurdles; Gomar and Amor Vincit cantered a mile.

DAWSON'S Jurat went the same distance; Prudent Town and others were usefully employed.

DOYLE'S Kildare's Pride, Pretty Lass, Battle Zone and the rest of the Rossmore Lodge team were given bouts of healthy exercise.

FETHERSTONHAUGH'S Silver Threads covered a mile and a half at a good pace on the flat.

HARTIGAN'S Some Power, Ananias, Lady Frivol and others were usefully employed.

PARKINSON'S Rathcannon, Little Blackbird, River Thames, Radiant Girl went a mile and a half at a good pace on the flat.

SLOCOCK'S Brighter Bird, Captured Late and Lista were sent a mile; others cantered five furlongs.

SPORTSMEN ABROAD.
Keep your friends abroad in touch with Irish Sporting affairs by subscribing for them to "THE IRISH FIELD." Subscription Terms:—Yearly, 13/-; half-yearly, 6/6, post free. Head Office: 11 D'Olier street, Dublin. —(Advt.)

SELECTIONS FOR LEICESTER MEETING TO-DAY

PAPER.	1.0 RACE.	1.30 RACE.	2.0 RACE.	2.30 RACE.	3.0 RACE.	3.30 RACE.
Irish Times	Eric.	Walloon.	Portia's Plea.	Paradine.*	Conqueror.	Cupbearer.
Gaitee More	—	—	Portia's Plea.	Paradine.	Philippos.	—
S. Life & Sportsman	Golden Apple.	Sea Hussar.	Vernella; Welsh Dame, place.	Paradine.*	Philippos.	Cupbearer.
Man on the Spot	Sweet Rocket filly.	Soldan.	Eastridge.	Paradine.*	Philippos.	Cupbearer.
Daily Mirror	Golden Apple.	Walloon.	Queen's Orb.	Paradine.	Philippos.*	Cupbearer.
Daily Sketch	Hashashin.	Sea Hussar.	Eastridge.	Paradine.*	Philippos.	Cupbearer.
Star	Eric; Mystic Star gelding, place.	Sea Hussar; Puttacota, place.	Eastridge; Noranda, place.	Paradine.*	Philippos; Sweet Clare, place.	Forbra.
Evening News	Tanit Bay.	Walloon.	Eastridge.*	Paradine.*	Hells Bells.	Regal Fur.
Evening Standard	Hashashin.	Prargent.	Portia's Plea.	Paradine.	Conqueror.	Crusader's Star.
The Times	Free Fare.	Sea Hussar.	Eastridge.	Paradine.	Philippos.	Cupbearer.

LEICESTER RESULTS.

1.0—TOWN SELLING HANDICAP of 200 sovs. Three years old. 6 f.

Mr. G. C. Poole's ch. f. VELOCITY II., by Kefalin—Valeur, 7-12 ...C. Richards 1
Mr. D. Waugh's SERAFINA, 9-0 ...R. Perryman 2
Mr. H. Siobart's AIDE-DE-CAMP, 9-5 ...B. Morris 3

Also ran—Ikhnaton (C. Elliott), Bargee (R. Smyth), Gulfcagh (M. Beary), Pine Needle (W. Nevett), Perfective (L. Martin), Lindina (B. Rook), Miss Carpathian (G. Baines), The Toucan (G. Richards), Abigail (F. Fox), Blue Friar (P. Evans), Red Sky (J. Simpson). Off 1.1. (Winner trained by Poole.)

Betting—5 to 2 agst. Red Sky, 6 to 1 Ikhnaton, 7 to 1 Bargee, 8 to 1 each Perfective and Abigail, 20 to 1 VELOCITY II. or any other.

Tote dividend (2/- stake)—Win, 63/3; places 30/-, 10/9, 35/-. Total win pool, 7,425 units; place pool, 4,949 units.

Won by a length; one and a half lengths. Perfective was fourth and Abigail last.

There was no bid for the winner.

1.30—NOVEMBER SELLING NURSERY HANDICAP of 200 sovs. 6 f.

Captain L. Montagu's b. g. HIRELING, by Diligence—Viscarda, 7-9 ...K. Gethin 1
Mr. J. M. Miss's FRANCOIS, 7-11 C. Richards 2
Captain J. Fielden's BELL HEATHER F., 8-5 ...H. Wragg 3

Also ran—Bundaberg (A. Burns), Monday (F. Lane), Chalklands (M. Beary), Fair Copy (D. Sullivan), Arolla (B. Rook), Kamara (W. Turtle), Lady Llama f. (J. Evans), Royal Delight (F. Fox), Jawbreaker (R. James), Prince Charming (T. Barber), Waterford Glass f. (C. Sones), Skydoon (G. Richards), Pastorella (E. Smith), Lambelle f. (J. Sirett), Black Jake (A. Smirke). Perdona g. (W. Stephenson), British Airway (T. Lowrey). Off 1.34. (Winner trained by de Mestre.)

Betting—9 to 2 agst. Jawbreaker, 11 to 2 HIRELING, 8 to 1 Bell Heather f., 100 to 8 each Bundaberg, Francois, Arolla and Skydoon, 100 to 7 each Prince Charming and Pastorella, 33 to 1 any other.

Tote dividend (2/- stake)—Win, 12/3; places 3/9, 7/-, 4/9. Total win pool, 8,264 units; place pool, 6,161 units.

Won by a head; four lengths. Lembelle filly was fourth and Royal Delight last.

The winner was sold to Mr. de Mestre for 125 guineas.

2.0—OADBY NURSERY HANDICAP of 200 sovs. 5f.

Lord Glanely's b. f. DUSKY SUE, by Grand Parade—Tete de Negre, 7-7 ...G. Richards 1
Mrs. H. Peel's WATERCRESS, 6-9 ...A. Smirke 2
Mr. M. Markham's BACKWARD GLANCE, 8-4 ...B. Morris 3

Also ran—Douceuse (J. Childs), Song o' My Heart (H. Wragg), Misty Cloud (F.

COURSING.

MEETINGS TO-DAY AND TO-MORROW.

THE DRAWS.

CARRICKMACROSS—TO-DAY AND TO-MORROW.

Judge—Mr. M. Shehan. Slipper—M. Horan.

KILLABRICK STAKES—For 9 dog puppies. Winner, £10; second, £5; third, £2.

Mr. P. M'Gee's Mullaghglass v. Mrs. P. Martin's Marl.
Mr. P. Hanna's Heavy Guard v. Mr. E. Russell's Mullagh Breffney.
Mr. J. M'Kenna's Rockstate v. Mr. P. Donegan's Beside Dary.
Mr. A. M. Casserly's Little Brutus v. Mr. P. Hanratty's Queer Chap.
Miss M. M'Phillip's Another Siamese a bye.

CARRICK STAKES—For 13 all-ages. Winner, £18; second, £8; two dogs, £2 10/- each.

Mr. J. Barnes's Parsonstown Boy v. Mr. F. M'Keever's Middle East.
Mrs. P. Martin's The Rogue v. Mr. J. Harper's Winning Strain.
Mr. G. Walker's Clubmoon Star v. Mr. C. Crowley's Bective Boy.
Mr. P. J. Campbell's Camp Chief v. Mr. J. A. Neill's Chief Justice.
Mr. P. M'Entee's Phantom Runner v. Mr. E. Igoe's Fused Wire.
Mr. M. Keogh's Kilmallock v. Mr. J. Connell's Dinmoon Boy.
Mr. P. Agnew's Drumintee Girl a bye.

BELLVUE STAKES—For 16 one-course maidens. Winner, £14; second, £8; two dogs, £1 10/- each.

Mr. P. Carrie's Careful v. Mr. G. Bryson's Danny the Demon.
Mr. K. Hanna's Killon v. Mr. J. E. Connolly's Cross Keys.
Mr. P. M'Keever's Middle Mountain v. Mrs. Rudd's Christopher Temple.
Mr. W. Flyod's Mulliatorne v. Mr. J. Brannigan's Queer Cub.
Mr. B. Morgan's Curdooe Lass v. Mr. J. M'Guinness's Reaghlee Lass.
Mr. J. M'Kenna's Listulk Tuck v. Mr. J. M'Donald's Yvonne's Pride.
Mr. M. Moore's Mallow Star v. Mr. P. M'Entee's Mulloun Tilly.
Mr. E. Brady's Rahy Lady v. Mr. F. Martin's Laragh Damsel.

MAGHEROSS STAKE—For 12 two-course maidens. Winner, £8; second, £3; third, £1.

Mr. A. M'Bride's Leonsgarve v. Miss F. Nolan's Capra Boy.
Mr. M. J. M'Ardle's Mia Rogue v. Mr. G. Murray's Cloonbooney Lass.
Mrs. B. Sherry's Capra Lady v. Mr. T. Cumiskey's Red Ant.
Mr. T. Conlon's Mumming Bird v. Mr. W. Fenbell's Friendship's Name.
Miss M. M'Phillip's Pearls Galore v. Mr. P. Jones's Hurdling Queen.
Mr. P. Golloghy's Poor Girl v. Mr. T. Slevin's Molly Esh.

LEONS STAKE—For 8 bitch puppies. Winner, £10; second, £5.

Mr. J. Marry's Jane's Hope v. Mr. P. M'Cabe's Beaded Binny.
Mr. P. Harnan's Auburn's Gold v. Miss A. Dargan's Wise Witch.
Mr. M. Keogh's Kelpie Queen v. Dr. P. A. Cassidy's Cassiopeia.
Mrs. L. M'Manus's Knockaturley Maid v. Mr. T. Birdy's Ideal Stamp.

BALLAMAGHREE STAKES—For 16 two-course maidens (dogs). Winner, £18; second, £8; two dogs, £2 each.

Mr. J. Harper's Prince Fern v. Mr. R. Collins's Moughley Tim.
Mr. P. Fitzsimon's Son of Gold v. Mrs. K. Hanna's Hetman.
Mr. G. Walker's Tetrameta v. Mr. P. Campbell's Camp Flash.
Mr. S. Reilly's Right Return v. Mr. H. M'Guinness's Newrath Rambler.
Mr. J. Good's Flying Argosy v. Mr. P. O'Neill's Which Half.
Mr. C. J. M'Mahon's Irish Joker v. Mr. M. Lynch's Listalk Lout.
Mr. S. Keenan's Desmond Earl v. Mr. J. E. Connolly's Eyclostye.
Mr. J. Barnes's Solvent Surety v. Mr. R. Finegan's Brilliant Laddie.

ROCK DANIEL STAKES—For 8 two-course bitches. Winner, £10; second, £5.

Mr. P. Whelan's Secat v. Mr. T. A. Moore's Lady Mac.
Mr. P. Doyle's Dilinette v. Mr. N. Carroll's Crazy Margaret.
Mr. P. Wall's Roulean v. Mr. T. Dever's Princess.
Mr. J. A. Neill's Contemplation v. Mr. P. M'Entee's Barrack Maid.

Order of Running:—First Day—Killabrick, Carrick and Bellvue Stakes run out, and twice through the Magheross Stake. First brace in slips at 11.

NEWTOWNSANDES—TO-DAY.

Judge—Mr. P. J. Trant. Slipper—D. R. O'Connor.

TRIAL STAKE—For 15 bitch puppies.

Mr. J. Green's Lazy Lady v. Mr. M. Shannon's Another Eagle.
Mr. T. Mulcahy's Roving Merry v. Mr. P. Collins's Tidy Dolly.
Mr. W. O'Connell's Cute Poacher v. Mr. E. C. Faley's Extra Free.
Mr. P. O'Hanlon's Harvest Home v. Mr. P. Kerwin's Earl's Daughter.
Mr. J. Foley's Falcon's Beak v. Mr. P. J. Horgan's Farm Lord.
Messrs. Broderick and Donovan's Mire Bet v. Mr. J. R. Walsh's Waverley Pen.
Mr. D. D. Broderick's Wonderful Bargain, a bye.

MOYVANE STAKE—For 8 puppies.

Mr. J. R. Walsh's Kilscannell v. Mr. T. Stack's Raven's Own.
Mr. T. D. Brosnan's Biling Nist v. Mr. D. O'Sullivan's Plush Joe.
Mr. Barrett's Balance Reaf v. Mrs. M. O'Hanlon's Highland Princess.
Mr. M. Relihan's Royal Artillery v. Mr. E. C. Faley's Eastern Front.

BORO' STAKE—For 10 all-ages.

Mr. J. O'Donnell's Centrifugal v. Mr. W. McSweeey's Fally High.
Mr. J. Corrigan's Cheeraway v. Mr. T. O'Connor's Dainty Man.
Messrs. Relihan's and Buckley's Bottle Alley v. Mr. W. T. McSweeney's Rattling Peggy.
Mr. T. J. Murphy's I Guess v. Mr. J. O'Connor's Clatteralong.
Mr. T. Dowling's Dealer's Trick v. Mrs. W. Maugan's Can't Compete.

MURMUR STAKE—For 15 two-course maidens.

Mr. J. Whelan's Beaded Joey v. Mrs. N. Moloney's Veritas Vincit.
Mr. C. Clifford's Cousin Dick v. Mr. M. Relihan's My Mona.
Mr. T. D. Brosnan's Ballyfrean v. Mr. P. O'Connor's Clatteraway.
Mr. R. Begley's Rare Form v. Mr. S. Horgan's Second Bluff.
Mr. J. Walsh's Cratloe Boy v. Mr. J. J. O'Connor's Jemintone.
Mr. M. Canty's White Cherry v. Mr. W. Collins's Cissy's Leo.
Mr. F. Carroll's Thistle Maid v. Mr. J. Horgan's Homeless Laddy.
Mr. J. Flynn's Goodeen Lass a bye.
First brace in slips at 11 o'clock

FRESHFORD—TO-MORROW AND THURSDAY.

Judge—Mr. P. J. Murphy. Slipper—W. Donoghue

TRIAL STAKE—For 14 dog puppies. Winner, £15; second, £8, two dogs, £2 10/- each.

Mr. D. J. Gorey's Graculus v. Mr. J. J. Darcy's Decatur.
Mr. E. Dalton's Dandie Laddie v. Mr. P. Purcell's Porterhouse Steak.
Mr. J. Prendergast's Post Cutlet v. Mr. M. Doyle's Floating Still.
Mr. P. Kearns's Vancouver v. Mr. T. Brennan's Final Plunge.
Mr. D. J. Gorey's Granitor v. Miss J. Cleere's Broomswood Boy.
Mr. R. Fleming's Billy's Brand v. Mr. T. Kelly's Golden Silver.
Mr. N. Lennon's Leistrachous v. Mr. J. Deacon's Beauty Streak.

TRIAL STAKES—For 16 bitch puppies. Winner, £18; second, £9; two dogs, £2 10/- each.

Miss K. Gorey's Grotesca v. Mr. J. Brennan's Black Bonnett.
Miss J. Cleere's Wellbrook Lass v. Mr. J. Jordan's Queen of Speed.

Master Mulhall's Martin's Special v. Mr. N. J. Harrison's Hoanna.
Mr. E. Jones's Joyous Greeting v. Mr. P. Lacey's Spa Hill Girl.
Mr. D. J. Gorey's Gleg o' the Glour v. Mr. H. Sawtell's Melksham Gloria.
Mrs. Barron's Audeline B. v. Mr. J. Kennedy's Keep Flirting.
Miss Patty's Marvellous Rose v. Mr. J. J. Darcy's Dejeolette.
Miss J. Carey's Queen of the Hills v. Mr. D. Grace's Gaulstown Betty.

UPPERCOURT STAKE—For 6 all-ages (dogs) (Open). Winner £10; second, £5.

Mr. D. Gorey's Gor Cock v. Mr. L. Kennedy's Lummie's Darling.
Mr. W. McCormac's Derrycool Boy v. Mr. P. Power's Keen Cutlet.
Mr. P. Purcell's Lenin Song v. Mr. P. Barden's Bishop's Hall.

GROWHILL STAKES (Open)—For 16 all-age bitches. Winner, £22; second, £11; two dogs, £2 10/- each.

Mr. P. Hurley's Knacks Ha Ha v. Messrs. Murphy and Kennedy's Kind Girl.
Mr. W. Doherty's Darling Lass v. Mr. M. Kelly's Katie o' Graigue.
Mr. P. Coghlan's Crawtacawn v. Mr. L. Power's Last Plum.
Mr. P. Healy's Ballinaboly Lass v. Mr. James Delaney's Doura.
Mr. M. Connolly's Waltzing Biddy v. Mr. J. Brennan's Thona's Pride.
Mr. R. Keane's Kerrie Brave v. Mr. M. J. Mulhall's Beaded Kit.
Mr. D. J. Gorey's Gude Will v. Miss Barron's Baba-Roo.
Mr. J. Connell's Andy's Bint v. Mrs. Henehan's Green Bird.

BALLYLARKIN STAKES—For 32 two-course maidens. Winner, £32; second, £14; two dogs, £4 each; four dogs, £2 each.

Mr. D. Gorey's Garritour v. Miss M. Lalor's Back Rashers.
Miss A. Carroll's Lewy Macon v. Mr. J. Kennedy's Keep Floating.
Mr. J. Sheehan's Soft Lips v. Mr. L. Dardis's Diroda.
Mr. H. Carmichael's Boodles v. Mr. J. Jeffares's Jovial Jeff.
Mr. T. Kelly's Voliero v. Mr. P. Barden's Bright Bennie.
Miss E. Murphy's Bucketh v. Mr. P. Dalton's Draw the Line.
Mrs. Henehan's Galway Town v. Mr. J. Butler's Big Bug.
Mr. P. Ryan's Higgo Ding v. Mr. R. Walshe's Waller.
Miss K. Gorey's Gowistar v. Mr. S. Walshe's Wireless Jim.
Mr. T. Cormac's Fertagh Dreadnought v. Mr. R. Dillon's Dancing Piper.
Mr. B. Rahill's Trencona v. Miss A. Carroll's Sean O Dhneer.
Mr. J. Martin's Cabra Lass v. Mr. T. Butler's Spit.
Mr. J. Kennedy's Keep Blundering v. Mr. T. Fleming's Slider's Pet.
Mr. J. Phelan's Gliding Streak v. Miss N. Joyce's Jolly Queenie.
Mr. J. McCarty's More Law v. Mr. L. Renehan's Rich Robes.
Mr. P. Cleary's Crimson Crocus v. Miss D. Murphy's Moving Lil.

Order of running.—First day, twice through Trial Stakes and once through other stakes. First brace in slips at 12 o'clock.

CORK—TO-MORROW.

Judge—Mr. D. J. O'Callaghan. Slipper—W. Casey.

LEEMOUNT STAKE—For 16 puppies. Winner, £24; second, £10; two dogs, £2 10/- each.

Mr. Kelleher's Keen Jenny v. Mr. Donnelly's Golden Masher.
Mr. Cotter's Lovely Still v. Mr. Lane's Pre Dom.
Mr. Ryan's Golden Egg v. Mr. Hegarty's Rantle's Pet.
Mr. Howard's Jackie's Dandy v. Mr. O'Brien's Castle Fox.
Mr. Bresnan's Bit of Suet v. Mr. McCarthy's Milady Charming.
Mr. Duggan's Kilnaglory v. Mr. O'Grady's Golden Orkil.
Mr. Scanlan's Green Gift v. Mr. Twomey's Tetragem.
Mr. Nolan's Doon's Maglin v. Mr. Mackesey's Sherry Queen.

BALLINCOLLIG STAKE—For 16 all-ages. Winner, £30; second, £12; two dogs, £3 each.

Mr. Crowley's Gambling Hand v. Mr. Clyne's Sweet Sultan.
Mr. O'Higgins's Gratuity v. Mr. Fitzpatrick's Trooper's Ghost.
Mr. Kelleher's Top All v. Mr. Gorman's Brandy Bottle.
Mr. Lane's Ardmore Kite v. Mr. Ryan's Red Sergeant.
Mr. Russell's Lisheen Ring v. Mr. Bradfield's Ballygorman Bill.
Miss O'Sullivan's Vanderdecken v. Mr. Smyth's Warrior Flash.
Mr. O'Higgins's Hamper v. Mr. Hallissey's Blarney Bremen.
Miss Coveney's Peggy Sharp v. Mr. O'Brien's Ocean Bluebell.

INNISCARRA STAKE—For 16 two-course maidens. Winner, £18; second, £9; two dogs, £2 each.

Dr. Murphy's Moleskin Roger v. Mr. Ryan's Fairy Tim.
Mr. Ryan's Belvidere v. Mr. Kingston's Upton's Queen.
Mr. Dinneen's Kitty's Gift v. Mr. Kelleher's Maher's Prospects.
Mr. Lombard's Joyful Lion v. Mr. O'Higgins's Harangue.
Mr. Brogan's Cockabimbo v. Mr. Connor's Curacan.
Mr. Sullivan's Ballinafra Lass v. Mr. Hoare's Paddy Joe Long.
Mr. Phillpott's Mallow Man v. Mr. Fennell's Benrhue.
Mr. Meaney's Our Bait v. Mr. Finn's Greenfield Kit.

BALLINORA STAKES — For 16 one-course maidens. Winner, £18; second, £9; two dogs, £2 each.

Mr. O'Connell's Champion Cutlets v. Mrs. Hoare's Alta.
Mr. Matson's Barnavara v. Mr. Brogan's Snug.
Mr. O'Shea's Justification v. Dr. Mullane's Coolickey Lass.
Mr. Clancy's Cable's Comet v. Mr. Finn's Greenfield Nan.
Mr. Roche's Glory v. Mr. Bradfield's Ballygorman Boy.
Mr. O'Mahony's Guiding Blow v. Mr. Mackesey's Mount Mellary Boy.
Mr. Twomey's Kilcullen Bridge v. Mr. Ryan's Silver Heather.
Mr. O'Driscoll's Curnoi v. Mr. Gorman's Pint Bottle.

First brace in slips at 11.30.

BALLYSAX (CURRAGH).

Arranged for two days, the Ballysax (Curragh) meeting will be concluded in the one day (to-morrow), the Committee of the Club, although the four stakes filled, being confident that with an abundant supply of game no difficulty will be experienced in running off the forty odd courses. First brace in slips at 10 o'clock.

Judge—Mr. Davin. Slipper—M. Walsh.

TRIAL STAKE—For 14 bitch puppies. Winner, £16; second, £7; two dogs, £2 10/- each.

Mr. T. Harte's Hidden Sting v. Mr. H. Merrin's Mispec.
Mr. R. W. Moreland's Miss M. v. Miss Malone's Meddlesome Maid.
Mr. J. Flynn's Frill v. Miss Breen's The Landlord.
Mr. Carey's Greatrath v. Mr. Ahern's Argarth.
Mr. T. Wynn's Wee Lady v. Mr. J. Dunne's Doncaster.
Miss Hourihan's Black Ann v. Mr. J. Tutil's Foras Feasa.
Mr. P. Podger's Peg of the Ring v. Mr. P. O'Brien's Mamignone.

BALLYSAX STAKES—For 8 dog puppies. Winner, £11; second, £5.

Mr. J. Brady's Mullaghcleevaun v. Mr. J. Cooley's Clonoughliss.
Mr. D. Delaney's What's Wanted v. Mr. E. O'Modhrain's Caointe.
Mr. E. S. Burgess's Bobtail v. Mr. H. Lewis's Little Knowledge.
Mr. G. Grier's Joligour v. Mr. J. Wynn's Wise Doctor.

KNOCKAULIN STAKES—For 8 all-ages. Winner, £11; second, £5.

Mr. D. Dunne's Demurley v. Mr. T. J. Kearn's Kenneigh.
Mr. M. Healy's Sweep Cigar v. Mr. M. J. Ryan's Royal Heroine.
Mr. J. Dunne's Silver Timepiece v. Mr. F. Corrigan's Eyrefield Boy.
Mr. T. Weir's Conan Maol v. Mr. R. Moreland's Plain Plaid.

BROWNSTOWN STAKES — For 16 all-ages. Winner, £14; second, £6; two dogs, £2 each.

Mr. Morrissey's Marjingo v. Mr. Brady's Miss Tippet.
Mr. Aherne's Agile v. Mr. Ryan's Odd Rebel.
Mr. McCrea's Boherbee Lass v. Mr. O'Connell's Meacen Swell.
Mr. Tynan's Kildare Lass v. Mr. Thornton's Tongue.
Mr. Curran's Knockaulin v. Mr. Lawler's Dowse the Glimmer.
Mr. Higgin's Paddy Milestone v. Mr. O'Connor's Interference.
Mr. Ryan's Little Tim Again (late Tim) v. Mr. Doyle's Shady.
Mr. Berney's Sillot Hill Lass v. Mr. Corrigan's Curragh Lifter.

BALLYHEIGUE—TO-MORROW.

Judge—Mr. T. O'Connor. Slipper—D. R. O'Connell.

OAKS TRIAL STAKE—For 10 bitch puppies. Winner, £12; second, £5; third, £2 10/-.

Mr. Sheehy's Summer Eagle v. Mr. Deenihan's Mary's Beauty.
Mr. O'Connell's Causeway Spark v. Mr. Scanlon's Sox.
Mr. O'Carroll's Maureen Go the Road v. Mr. Williams's What Do I Know.
Mr. Lawler's Laurence's Sweetheart v. Mr. Barry's Burnt Child.
Mr. O'Connell's Calling Eagle v. Mr. Lynch's Lacca Beauty.

STRAND STAKE—For 7 dog puppies. Winner, £9; second, £4.

Mr. O'Connor's Cleandries Leader v. Mr. Crean's Chesapeake.
Mr. Groves's Keen Clash v. Mr. O'Connor's Caherulia Boy.
Mr. Scanlon's Soogan Sam v. Mr. Quane's Stormy Waters.
Mr. Brophy's Lisoughtra a bye.

CASTLE STAKE—For 16 two-course maidens. Winner, £18; second, £8; two dogs, £2 each.

Mr. O'Donnell's Off the Map v. Mr. Milner's Castle Cross.
Miss Hoffman's Horatio Nicholls v. Mr. O'Carroll's Wild Imaal.
Mr. McElistrim's Fortlight Favourite v. Mr. O'Connell's Cheapjack.
Mr. Lynch's Loud Wave v. Mr. O'Brien's Gentleman Dan.
Mr. Maginn's Malie v. Mr. Murphy's Lyncean.
Mr. Griffin's Gentle Task v. Mr. O'Hara's Loafer's Fancy.
Mr. O'Connell's Cake Woman v. Mr. Fitzgerald's Fan Shoe.
Mr. Cronin's Come and Dance v. Mr. Ryle's Real Broom.

TRALEE STAKE—For 16 one-course maidens. Winner, £18; second, £8; two dogs, £2 each.

Mr. Casey's Crazy Click v. Mr. Connolly's Clunagh Waiter.
Mr. Ryle's Real Warrior v. Miss Healy's Lerrig Height.
Mrs. Brassil's Bremen of Greenley v. Mr. O'Shea's Crossdale.
Mr. Moynihan's Pound Road v. Mr. O'Connell's Lord Thade.
Mr. O'Connor's Rectifier v. Mr. Quane's Stormy Smile.
Dr. Griffin's Girl from Cork v. Mr. Roche's Rash Reply.
Mr. Crowin's Rosie McCann v. Miss Sheehy's Scana Dean.
Mr. Collins's Coy Lady v. Mr. McCarthy's Pitiful Nel.

BORRIS-IN-OSSORY AND RUSHALL—TO-MORROW.

Judge—Mr. P. Trant. Slipper—E. Cleere.

TRIAL STAKE (12 dog puppies).

Mr. G. Moynan's Brass Mounted v Mr. M. Phelan's Palmer's Hill.
Mr. J. Bergin's Garronbawn v. Mr. M. Hayes's Hill of Fire.
Mr. W. Carroll's Rocks o' Cashel v. Mr. P. Fitzpatrick's Ireland Yet.
Mr. J. Tierney's Short Event v. Mr. J. W. Pratt's Pretty Cherry.
Mr. J. Tynan's Thwaites v. Mr. J. Breen's Whoriskey.
Mr. E. Weston's Clonaghadoo Lad v. Mr. J. Murphy's Beaded Don.

BALLYTARNSA STAKES (15 bitch puppies).

Mr. J. J. Callanan's Cathedral Belle v. Mr. J. J. Dwyer's Step In.
Mr. P. McKenna's Hazel Lass v. Mr. T. Roe's Rita's Cutlet.
Mr. J. Dunphy's Pleasant Memories v. Miss G. Hayes's Happy and Bright.
Mrs. Carmody's Dark Stop v. Mr. T. O'Brien's Bawnaglanna.
Mr. P. Burke's Lucky Delage v. Mr. J. McDonald's June Lil.
Mr. J. Dwyer's Short Step v. Mr. J. O'Sullivan's Summer Tide.
Mrs. E. O'Keeffe's Dark Cutlet v. Mr. P. Gleeson's Contrary Colleen.
Mr. J. Bergin's Lough Gill, a bye.

OSSORY STAKES (4 all-ages).

Mr. J. Leech's Lavity v. Mr. E. Brennan's Fondu.
Mr. H. McEvoy's Mohican v. Mr. J. Bergin's Garron Lassie.

RUSHALL STAKE (16 two-course maidens).

Mr. B. Murphy's Mystical Miller v. Mr. E. Brennan's Bawn.
Mr. D. Clarke's Wallitown Reel v. Mr. J. Ryan's Fortland's Dick.
Mr. M. J. Coolahan's Cool Scotch v. Mr. R. Ryan's Scotty Joe.
Mr. J. Maloney's Cottage John v. Mr. D. Riordan's Private Dan.
Mr. P. Flynn's Floating Quill v. Mr. B. Bergin's Bert's Best.
Mr. L. Cavanagh's Ballynough Girl v. Mr. D. Croke's Chinkie.
Mr. J. Murphy's Ferry Hill v. Mr. D. Carroll's Cork Duck.
Mr. D. Guidera's Calla v. Mr. T. Tynan's Rushall Lass.

Programmes and Selections for

Leicester, Derby, &c.

Up-to-date Articles and Reports on

RACING, COURSING, HUNTING, FOOTBALL, GOLF, &c.

See the Current Issue of

The Irish Field

On Sale at all Newsagents and Bookstalls. Price 2d.

The Tipperary Hunt moving off at yesterday's opening meet at Fethard.

ASSOCIATION FOOTBALL.

FORBIDDEN TO PLAY.

FREE STATE F.A. BANS AMATEURS

FROM TAKING PART IN INTERNATIONAL.

The Emergency Committee of the Free State F.A. met last night to consider the right of the Irish F.A. to select certain players to take part in the Amateur International match against England on Saturday next, and passed the following resolutions :—

"That the Emergency Committee of the Football Association of the Irish Free State has learned with astonishment—through the medium of the Press—of the action of the Irish Football Association, Ltd., in selecting players born and playing within the area under the jurisdiction of the Football Association of the Irish Free State to play in the match between England and Northern Ireland at Belfast on Saturday, 15th November, 1930, misrepresented as an Amateur International match : 'Ireland' versus England ;

"That this Committee regards such action as a gross act of discourtesy and arrogance to the Football Association of the Irish Free State, and also contrary to the terms of the agreement reached at the Liverpool Conference in October, 1923, which recognised the authority of this Association to be complete and independent within its own area ;

"That this Committee forbids any player or players who are at present registered and playing under our jurisdiction, and who were born within the area now known as the Irish Free State, from playing in this or any other match arranged and controlled by the Irish Football Association, Ltd. ;

"That copies of this resolution be sent to the Minister for External Affairs, the Federation Internationle de Football Association, the International Board, the Football Associations of England, Scotland, Wales and Northern Ireland ; the Bohemian Football Club, the Press, and the players who have been selected for the match in question."

SEQUEL TO SUNDAY'S MATCH AT BRAY.

GUARDS ESCORT REFEREE TO DUBLIN.

Unseemly demonstrations were made against the referee after the match between Waterford Celtic and Bray Unknowns on Sunday last. He was escorted to the pavilion by police and officials at the conclusion of the game, and after half-an-hour was further escorted to the railway station, the party being followed by hostile crowds.

Several nasty rushes were made at the referee, but his police guard prevented any encounter. Two Guards accompanied him on the train to Dublin.

MOTOR CYCLING.

NEXT YEAR'S COMPETITION DATES.

The following competition dates have been approved by the Southern Centre of the Motor Cycle Union of Ireland :—

Jan. 25—Pirate trial.
" 31—Leinster trial.
Feb. 7—Dublin University trial.
" 21—Leinster Patland Cup trial.
Mar. 17—Dublin and District Dunlop Cup trial.
" 17—Cork trial.
" 28—Athy grass track meeting.
Apr. 4-6—Leinster two days' trial.
" 6—Adare trial.
" 12—Irish Motor Racing Club speed event.
" 18—Dublin and District speed event.
" 25—Dublin University trial.
May 2—Leinster "Two Hundred."
" 9—Dublin and District May trial.
" 10—Irish Motor Racing Club speed event.
" 16—Athy Gymkhana.
" 25—Cork "Twenty Hours'" trial.
" 25—Skerries trial.
" 30—Leinster trial.
June 27—Irish Motor Racing Club speed event.
July 4—Dublin and District "Twenty-four Hours'" trial.
" 11—Adare trial.
" 18—Dublin and District championship meeting.
" 26—Leinster speed event.
Aug 1-3—Dublin and District two days' trial.
" 3—Cork speed event at Inch.
" 16—Athy grass track meeting.
" 22—Cork speed event.
Sept. 12—Dublin and District (provisional).
" 15—Skerries trial.
" 19—Athy speed event.
" 26—Dublin University trial.
" 27—Pirate trial.
" 30—Cork Palmer "Scramble."
Oct. 3—Leinster trial to Enniscorthy.
" 10—Dublin University trial.
" 18—Athy "Scramble."
" 24—Dublin and District Autumn trial.
" 31—Irish Motor Racing Club speed event.
Nov. 22—Athy trial.
" 28—Dublin University trial.
Dec. 26—Dublin and District trial

STORMGARD COATS, Model 204, 77/- duty paid.—THOMPSON'S," 14 SAINT ANDREW STREET. —(Advt.)

GOLF.

IMPORTANT FIXTURES FOR 1931.

REQUEST TO R. AND A. CLUB.

With a view to avoiding clashing the dates of the important fixtures a conference was called by the Joint Advisory Committee at the Golfers' Club, London, yesterday. The four Unions governing men and women's golf, the Ladies' Golf Union, promoters of the principal tournaments, the Royal and Ancient Club, and the Professional Golfers' Association were invited to attend, but the two last-mentioned bodies sent apologies for their absence.

It was agreed that the Joint Advisory Committee, which is a "clearing house" for the season's fixture list, could not do its work until the dates of the British Open and Amateur Championships had been decided, and a resolution was framed requesting the Royal and Ancient Club to fix permanent dates for these events.

The draft of a proposed agreement between the promoters of the leading events and the Joint Advisory Committee, which was approved, set out that the J.A.C. would be responsible for the making of a golfing calendar each year and publishing at intervals a list of events, the dates of the Amateur Open and Ladies' Championships being excluded. If the information at its disposal discloses a prospective clashing of dates likely to affect players or the public the Joint Advisory Committee will at once take steps to adjust the difficulty. The date, or dates, in question shall be allotted to the organisations which first applied for them or previously established a statutory date.

The following among other provisional fixtures for 1931 were announced :—

April 21, etc.—English "Close" Amateur Championship, at Hunstanton.
April 25 and 26—Professional Tournament, at Torquay.
May 11, etc.—Southport Professional Tournament.
May 18, etc.—£1,000 Tournament at Sand Moor.
May 18, etc.—Amateur Championship at Westward Ho.
June 1, etc.—Open Championships, at Carnoustie.
June 8, etc.—LADIES' OPEN CHAMPIONSHIP, at Portmarnock.
June 8, etc.—French Open Championship (venue to be arranged).
June 25, etc.—Scottish Ladies' Championship, at Gullane.
June 22, etc.—IRISH CLOSE AMATEUR CHAMPIONSHIP, at Rosses' Point, Co. Sligo.
June 26 and 27—Ryder Cup, at Columbus, Ohio.
July 2, etc.—American Professional Championship, at Toledo, Ohio.
August 10—IRISH LADIES' TAILTEANN (MEDAL) CHAMPIONSHIP, at Woodbrook, Bray.
August 11—TAILTEANN CHAMPIONSHIP (MEN), at Milltown, Co. Dublin.
August 24, etc.—IRISH OPEN CHAMPIONSHIP, at Dollymount, Co. Dublin.
September 3, etc.—Welsh Amateur "Close" Championship, at Aberdovey.
September 5—IRELAND v. SCOTLAND, at Newcastle, Co. Down.
September 9—£1,000 Qualifying (Southern Section), at Pinner Hill.
September 16—£1,000 Tournament, at Longniddry.
September 22, etc.—£1,000 Finals, at Royal Mid-Surrey.

CLUB NOTICES AND REPORTS.

PORTMARNOCK.

The Portmarnock Cup was won by H. H. Maxwell, and the runner-up prize by A. J. Kilduff. Fourth Round—A. J. Kilduff beat J. J. Kelly, 4 and 3; T. Halliman beat R. J. May, 2 and 1; H. H. Maxwell beat V. Hughes, 2 and 1; M. Hennigan beat J. A. Rogan at 22nd. Semi-final—Kilduff beat Halliman, 4 and 3; Maxwell beat Hennigan, 2 and 1. Final—Maxwell beat Kilduff, 7 and 5.

ST. ANNE'S, DOLLYMOUNT.

November medal.—Class "A."—W. A. Lawler (14), 5 up; J. O'Callaghan (8), 2 down; M. J. Carr (11), 2 down. Class "B"—J. Ryan (20), all square; F. Sholedice (20), 1 down; W. Cronin, 4 down. Sunday, 16th November—St. Vincent de Paul competition, 18 holes, strokes.

NEWLANDS.

Ladies' Branch—Mr. Huband's prize—First, Mrs. Byrne and M. Higgins; second, Mrs. J. Moore and J. Gosling. Secret prize—Miss C. Mangan and H. Archer. Wednesday next—Monthly medal, 2.30. Saturday, November 15th—Mrs. Byrne's prize, nine holes, strokes; frequent draws. On Sunday the course will be closed to ladies.

CLONTARF.

To-morrow (Wednesday)—Crawford Cup, 18 holes, strokes.

PORTARLINGTON.

Green Committee's prize—Winner, Joseph Scally.

GREYSTONES.

November medal—T. E. Glosfer (24), 74; J. R. Pettigrew (12), 75; W. Deverell (15), 77; Captain G. N. Morphy (9), 77; G. Huet (18), 77.

LADIES' INTER-CLUB MATCHES.

Foxrock III. "A" beat Baltray III. by 5 matches to 2. At Baltray—Foxrock 5, Baltray 2. At Foxrock—Foxrock w.o., Baltray scr.

IRISH RAINFALL.

The Irish Rainfall Association's report for October, 1930, issued from Ballinamona, Cashel, County Tipperary, on November 8th, is as follows :—

One of the wettest Octobers on record in Ireland. Although the rain was not, as a rule, exceptionally heavy, it was very continuous, and many stations had hardly a day without it. Sunshine was deficient, but the month was mild on the whole. Some storms were recorded, generally in the middle of the month, and some very heavy showers, but usually drizzly rain was the more prevalent. Lunar halo was seen at Delgany, Co. Wicklow, on the 5th and 6th, and aurora borealis was visible on the 17th as far south as Cashel. Shade temperatures rose to 65 degrees in Dublin, and fell to 31 degrees at Banbridge. There were many heavy daily falls of rain, including, on the 22nd, 1.75 inches at Leenane and 1.61 inches at Inagh, and on the 7th, 1.53 inches at Fofanny. Falls between 1 and 1½ inches were numerous. Totals for the month :—

	Inches.
Dublin (Fitzwilliam square)	3.87
Shankill (Sherrington)	4.26
Lusk (Nevitt)	3.01
Balbriggan (Ardgillan)	3.29
Greystones	5.15
Roundwood Reservoir	5.75
Blessington	5.47
Clongowes College	4.31
Ballycumber, Offaly	5.20
Abbeyleix (Blandsfort)	4.91
Beauparc, Co. Meath	4.78
Athlone (Twyford)	5.02
Rathowen, Co. Westmeath	6.12
Castle Forbes, Co. Longford	5.67
Hacketstown	6.17
Bagenalstown	4.91
Gorey (Ramsgate)	5.79
Kilmacthomas, Co. Waterford	6.74
Cashel	6.17
Nenagh (Castle Lough)	6.93
Cloughjordan (Modreeny)	4.79
Limerick (City)	6.43
Knocklong (Kilfrush)	6.12
Abbeyfeale	7.91
Castletownshend	6.86
Kinsale	4.46
Killorglin	8.47
Cahirciveen	7.48
Kilkee	6.08
Galway (Grammar School)	6.35
Ahascragh (Clonbrock)	7.03
Leenane	14.06
Strokestown	5.56
Collooney	7.37
Belturbet	4.69
Newtownbutler	6.00
Armagh (Richhill)	4.42
Fofanny, Mourne Mts.	9.76
Belfast (Dunmurry)	5.61
Dungannon	5.89
Limavady	4.89
Milford, Co. Donegal	7.33

IRISH TOURIST TRAFFIC.

RICH HARVEST IN NEAR FUTURE.

THE GRAND PRIX RACES.

Mr. Charles H. Murphy, a secretary of the Automobile Association, speaking at the meeting of the Dublin Rotary Club, in Clery's Resturant, yesterday, said that probably there was no subject that could be of more interest to them all than the Irish Tourist traffic. The day, he said, is not far distant when the amount of money that is garnered in by this country from tourists will equal many millions. Those who were not able to speak of the attractions of Ireland, and who roamed abroad on holiday, ought to be ashamed of themselves. To no section of the community should it be less necessary to emphasise the attractions of Ireland than to those who travel by motor car. Questions of import duties, travelling permits and customs facilities have caused the motorist of the Free State to realise that the attractions of their own land are free to them without any of the irritating formalities which have to be observed when one takes a motor car across the border. Even to the motorist of the Irish Free State it is still necessary to say—"See Ireland First."

THREE ADJUNCTS.

There were three adjuncts to the making of touring successful—viz., weather, roads and rail and hotels. On the question of roads he could not too strongly emphasise that the roads of Ireland are now approaching a standard of excellence that entitles them to be ranked with the roads of the leading European countries. In the laying of concrete roads Irish surveyors have been more successful than their colleagues in other countries. There were few or no complaints about the roads either in the Free State or Northern Ireland. Many extern surveyors had been to Ireland on visits of inspection to ascertain how the absence of "wavines" has been provided.

In this connection the speaker referred to the remarkable speed attained on Thursday last on a section of concrete road on the outskirts of Cork. An English motor-cycle manufacturer had built what he believed to be the fastest machine in the world with the object of regaining for Great Britain the world's motor-cycle speed record of which Germany had deprived her a year ago. A trial on public roads would not be tolerated in England, and no owner of a private estate with a three miles drive offered to give the necessary facilities. Although the Cork road has borne the heavy tourist and local traffic for three years its condition to-day is as good as when it was first laid. A speed of 150 miles per hour was attained for a flying kilometre. The fact that we have in Ireland a road on which such speed is possible must be regarded as a matter of national satisfaction. Nor should we fail to acknowledge the thanks which are due to our enlightened legislators, who by an Act of the Dáil, have made the holding of such trials in Ireland a possibility, nor to acknowledge the thanks that are due to the public authorities, such as the Cork County Council, who closed the road for the purpose of

FINANCIAL NEWS AND NOTES

TONE AND COMMENT.

DUBLIN IRREGULAR.

ALLOTMENT OF CREDIT BONDS.

Interest yesterday centred in the allotment of the second series of the Agricultural Credit Corporation State Guaranteed Mortgage Bonds, issued at 101. In the absence of an official statement, it is estimated that the allotments were on the following lines:— Small applicants in full, medium about 75 per cent., and large about 24 per cent. Dealings in the fully paid scrip took place at 101⅞, ¾, ⅞, and in the partly paid at ¼, ⅜ premium. The first instalment is due on December 2. The first series of these Bonds rose ½ to 101⅞.

Free State Funds were firm, with the exception of the First Loan, which fell ¼ to 102⅞. The Third Loan is still a popular purchase at a rising price. The high level of Bank Stock brought out sellers and the price gave way three points, with a weak close. The same remark applies to Guinness units, which had a chequered day, and sold down to 107s. 1½d.

The only movement of importance in Rails was a fall of 5 points in Great Northern Pref. to 40.

Among the big industrials, Unilevers was the weakest spot, followed in the Oil section by a drop of nearly 3s. in Shells on the oil war in the States. Courtaulds, Dunlops, Tobaccos and Chemicals, where they varied, showed no movement beyond the turn of the market. Local things like Civil Service Building, Brooks Thomas and Dockrell Prefs., Goulding Debs. and Todd Burns Debs. were firm.

LONDON EASIER.

CHINESE STOCKS FIRM.

Decidedly quieter conditions prevailed in practically every department in the London Stock markets yesterday, fresh business being of an extremely scanty character, whilst the accumulation of orders over the week-end proved to be of exceedingly small dimensions. This paucity of interest, coupled with the unfavourable exchange movements and the fact that the majority of orders received were of a selling nature, depressed values somewhat sharply, the list of price movements at the close presenting a very one-sided appearance, and many of the losses sustained being of a substantial character, whilst in only a few instances did the final values show an advance. There was not a great deal going on in the Gilt-edged market, and although quotations in this department were usually well held, the few movements returned were adverse to holders. Foreign Government Stocks also attracted but scanty attention, and, apart from Brazilians and Chinese issues, the latter especially registering some appreciable improvements, quotations showed little material alteration. A firm tone characterised Home Rails at the commencement, but later quotations fell away again and the initial improvements were lost, the final values being much the same as at the week-end. Apart from San Paulo Ord., which jumped 3 points to 165, Colonial and Foreign Rails displayed an easier front. "Canpacs" went off sharply, losing 6 points to 170½, and the split shares 1½ points to 42½, while Central Argentines and the Buenos Ayres issues all went back. American Rails were exceptionally heavy, with losses ranging up to 9 points. The Industrial sections generally were flat, the Internationals all going substantially lower, following the less favourable advices from New York over the week-end, while there was a further sharp reaction in the street last night.

In other directions, Oil shares provided an outstanding weak feature; for, after opening in dull fashion, heavy selling was encountered from the Continent, and values were scaled down further throughout the list, many of the changes resulting from the day's business being of wide dimensions. Royal Dutch were the heaviest sufferers, a loss of 1 ¼ being finally recorded, while Burmah and Leaseholds each dropped ⅛. and Apex closed 1s. 4½d. down.

DUBLIN BUSINESS DONE.

FUNDS FIRM. BANK STOCK LOWER. GUINNESS EASIER. SHARP FALL IN GREAT NORTHERN PREFERENCE.

In Free State Funds, National Loan fell ¼ to 102⅞, Second Loan rose ⅛ to 104⅛, and Third Loan ⅛ to 97¼. Land Bonds were ⅛ higher at 99⅝, after 99⅞, and Agricultural Credit Bonds, First Series, ⅛ to 101⅞, after 101¾. The Second Series were dealt in for the first time, the fully paid scrip at 101⅝, ⅝, ⅞, and the partly paid at ¼ and ⅜ prem.

In British Funds Consols fell ⅛ to 58⅜, and 5 per cent. War Loan ⅛ to 102⅛. The Deed Stock marked 102⅛.

Dublin Port 5 per cent rose 1 to 99.

Bank of Ireland Stock lost 3 points at 335, after making 337 for cash. Hibernian 46s. Munster and Leinster were bid for at 6½.

Guinness units were busy, opening 6d. lower at 107s. 3d.; then marking 107s. 6d., 107s. 3d., 107s. 1½d., 107s. 3d., and closing 7d. lower at 107s. 1½d. The Pref. rose ⅛ to 12½.

The chief movement in Rails was a fall of 5 in Great Northern Pref. to 40. Great Southern Ord. fell ¼ to 16¼, and the Guaranteed receded 48.

Todd Burns Debs. fell 1s. to 65s.

Among Miscellaneous Industrials B.A.T. fell 3d. to 105s., and "Imps" repeated 96s. 3d., after 96s. Coats rose 3d. to 60s. 6d., and Courtaulds fell 9d. to 85s. 3d., and the Pref. rose 4½d. to 20s. Chemical Industries repeated 20s. 10½d., the Def. 6s. 1½d., and the 2s. 1½d. at 43s. 9d., and the new shares marked 27s. 6d. Dunlops fell 1½d. to 12s. 1½d. Brooks Thomas Ord. repeated 21s. Dockrell Pref. rose 3d. to 12s. 9d. Goulding Deb. repeated 75s.; *Irish Times* 6½, 14s. 6d. after; and *Independent* Pref. rose 1½d. to 19s. 7½d.

Chartered (B.S.A.) was 1s. 3d. over last marking here at 29s. 3d., and Shells fell 2s. 1½d. to 79s. 3d.

OFFICIAL QUOTATIONS.

Nat. Loan (1043) 102⅛ | Bank of Ireland ...(105/3) 105/-
Second do. (104) 104⅛ | Brooks (O.D.-Ord.) 21/-
Third do. (97¼) 97¼ | Coats (60/3-60/6) 21/-
Land Bonds (99⅞) 99⅝ | Courtaulds (45/-) 45/3
Agricultural Bonds (101⅞) 101⅞ | Dunlops (12/1½) 12/-
Do. New (1.p.c.) 101⅛ | Chemicals (20/10½) 20/10½
Do. Def. (6/1½) 6/1½
Do. (pf. pd.) 34 p.c. 103⅝ | Do. Pref. (25/6) 25/9
Consols ... (107⅜) 107⅜ | Dockrell Pf. (12/6) 12/9
5% War Loan (102⅜) 102⅜ | Dunlops...(12/3) 12/-
Do. Deed (101⅛) 101⅛ | Goulding Deb. (75/-) 75/-
Do. Def. (101⅝) 101⅝ | Imp. Tobac. (96/3) 96/-
Bank Stk. (338) 335 | Independent Pref. (19/6) 19/-
Hibernian (119½) 118½ | Irish Tel. Sec. (30) 30/-
Do. (49½) 49/- | Irish Times (107/9) 107/-
Guinness ... (107⅞) 107⅛ | Do. Pref. (14/6) 14/3 14/6
Do. Pref...(128) 128⅛ | Unilever (45/10½) 43/9
G.N. Pref. ... (45) 40 | Do. New ... 27/6
G.S. Ord. ... (16½) *16¼ | Chartered B.S.A. ... (28/-) 29/3
Do. Guar. ... (48) 48 | Shells ...(82 11/2) 79 11/2
Todd Deb. ... (65) 65

* Odd lot, asked, b bid, c cash.
(Last business done given in parentheses.)

IRISH BANKS' RATE.

Irish Banks' Rate (May 1, 1930)... 4 %
Loans on Government Stocks transferred ... 5 %
Deposits ... 2 %
The rates in the foregoing table are subject to variation.

STOCK EXCHANGE SETTLEMENTS.

Contango ... Nov. 17 | Dec. 1
Ticket ... Nov. 18 | Dec. 2
Intermediate ... Nov. 19 | Dec. 3
Account day ... Nov. 20 | Dec. 4

BELFAST.

Belfast Exchange was moderately active. In Home (Government) stocks War Fives changed hands at 102¼, 102⅜, 102⅞, 102⅞; War 4½ per cent. Stock, 101½; Conversion Fives, 105⅞; Ulster 4½ per cent. Loan, 96¾, and business on Friday at 96¾ was recorded; Ulster 5 per cent. Loan, 103½. Northern Bank "A" shares were done at 5¼, and the "B" shares at 52s. 6d. In "Corporation" stocks, the Belfast 1945 issue fetched 102 for a small lot. Linen Thread Preferred Ordinary repeated last price at 19s. 3d.; Robertson Ledlie Preference, 7½; British-American Tobaccos, 5½, and Imperial Tobaccos, 96s. 9d.; Dunlops, 12s. 1½d.; Swedish Match "B" 15⅜; Courtaulds, 45s.; Shell Transports, 39s.

INDUSTRIAL MARKET.

GENERAL TONE DULL.

INTERNATIONALS WEAKEN.

Advices from Wall street and the Continental centres continued to disturb the equilibrium of the Industrial Market yesterday.

The chief sufferers among the trans-Atlantic counters were Radio Corporations. In the "street" the price dipped to 14¼ at one time, eventually finishing with a net loss of 2¼ at 15. Hydro-Electrics weakened to 26½, while Nickels came back from 18½ to 17⅛, and Brazilian Traction Common from 27½ to 26¾.

Columbia "Graphs" were finally no better than 2¾ after being 2¼, and "Gramos" (H.M.V.) receded to 2¾.

Cables and Wireless stocks continued to Droop, the Preference closing around 73/- the "A" Ordinary at 23½ and the "B" at 13. Canadian Marconis dipped to 10s.

Electricals gave a mixed display. Atlas Ordinary gave way further to 22s. Of the equipments Callenders found supporters, but Associated and General Electrics weakened. Coal and Engineering descriptions were harder in places.

Motors generally lost ground Austin Ordinary being offered around 30s., and Leylands at 60s.

Apart from Benskins and Courage, movements among Breweries were towards lower levels. Distillers gave way 1s. to 61s. 6d., probably as a result of the decline in profits shown by Dunvilles. A reaction of 1s. to 107s. occurred in Guinness, with Hoare Ordinary and Whitney Deferreds also on offer. Dealings commenced in Frak Myatt new Debentures which changed hands up to 2¼ prem. and closed around 1¾ prem.

The Tobacco leaders generally lost ground, "Bats" receding to 5⅞, Carreras "A" to 5, and "Imps" to 4⅞.

Canadian Celanese Common hardened to 2⅜, but other rayon issues ruled on the dull side. Courtaulds dwindled to 2½. American Celanese Common to 3½, British Celanese Ordinary to 9s. 9d., and British Enka to 4s. 6d.

Textiles showed little alteration. Bradford Dyers, Bleachers, J. and P. Coats, Sewing Cottons and Calico Printers were maintained, but Fine Spinners and Paton and Baldwins were on offer.

Unilevers were offered on Continental account, and, with support lacking on this side, lost ⅞ to 2⅛, while Unilever N.V. shed ¼ to 2½ also. The New Ords. left off no better than 26s. 6d., 2s. 3d. lower on the day. Waring Ords. were levelled to 6s., and the Pref. reacted slightly to 12s. 6d.

Banking movements proved generally favourable to holders, but Insurance issues were irregular. Among Shipping issues, P. and O. Def. received support, and regained 6d. to 41s. 6d.

There was a decline of ¼ in Hudson's Bays to 2¼. Town Investments continued to attract attention, and were dealt in up to 61s. 3d. Dunlops and Imperial Chemicals both lost Friday's small improvement at 11s. 10½d. and 20s. 9d., respectively.

United Molasses trended downwards, and were finally 1s. lower at 20s. 9d. In common with other Internationals, Kreuger and Toll were levelled to 24, and Swedish Match eased fractionally to 15⅜.

OIL SHARES HEAVY.

Dealings in Oil shares yesterday were of a much more animated character than for some time past, but the course of the market was all in favour of the "bears." Right from the start a heavy tone prevailed. This was attributable to the nature of advices received over the week-end from New York, where a sharp decline occurred in quotations for oil shares, following the announcement on Friday last that the American Oil Export Association had cancelled all its export price schedules. It is feared that this may lead to a renewal of the price war between American companies and the Royal Dutch group in fields outside the United States. Prices of the leading issues and several of the more speculative descriptions were lowered at the commencement of business, and continued on the down grade for the better part of the day, although it has to be admitted that sentiment played a larger part than actual sales during the early hours. Towards the close a slightly harder tendency developed, but when dealings finished a long list of declines was recorded, the losses in some cases being of substantial amount.

RUBBER SHARES STEADY.

In accordance with anticipations, London stocks of rubber showed a decline of 2,321 tons yesterday, and, as a consequence of this further reduction—last week's figures showing a reduction of over 4,000 tons—rather firmer conditions were apparent in the raw material market. Spot and November, after opening at 4⅞d., improved to 4¾d. per lb., while January to March was quoted 4⅞d. per lb. There was no material increase in the volume of trading in the share market, and, while the general tone was firm, actual price movements were few and of little consequence.

DEALINGS IN LONDON MARKET.

The following dealings among active Stocks and Shares were "marked" in London yesterday:—

Consols—58⅛, 1⅛, ⅜, ⅛, ⅜, 5/16, ⅛, 1/2, 5/16, ⅜, ⅛, 5/16, ⅜, ⅛, 5/16, ⅜, 7/16, ⅝, 7/16, 5/16, 1/2, 7/16, 5/16, 1/2, 7/16, ⅝, 7/16, 5/16, ⅜, 7/16, 5/16, ⅜, 7/16, 5/16, ⅜

FOOD AND PRODUCE MARKETS.

Birkenhead—Cattle dull trade, good demand for Lambs. Merklands Wharf—Good quality, steady demand. Manchester—Pigs moderate demand. Birmingham—Pigs dearer. Wakefield—Cattle sharper demand. London—Slow demand. Rubber steady. Tin easier. Wheat firmer.

CATTLE.

LONDON (METROPOLITAN).—Entries of fat beasts were on a slightly larger scale compared with the corresponding market day last week. A slow demand prevailed, and prices were occasionally the turn in buyers' favour. Shorthorns 5/6 to 5/10. Herefords 5/10 to 6/2. Sheep were more numerous than last week, an increase of 30 being penned. Trade made quiet progress, and rates occasionally 4d. per stone lower. Home and Midland counties wethers 8/- to 8/8, Kent ewes 4/8 to 5/2, while lambs marke a decline of 2d. to 4d. per stone at 8/8 to 9/6 as to quality, all per stone of 8lb. to sink the offal. Total supplies: 288 beasts, 871 sheep and lambs.

BIRKENHEAD—A very dull trade prevailed for the cattle on offer to-day, only choice classes maintaining recent rates, while other sorts were difficult to move. A poor demand was experienced for lambs, recent quotations being very hard to obtain. On offer—597 Irish cattle, and 1,300 lambs.

WAKEFIELD.—Numbers: 176 cattle and 624 sheep met a sharper demand. Best English beef 9½d. per lb.; secondary 8½d.; fat cows and bulls 6d. to 7½d. Irish 9d. Small hogg sheep 1/9 per lb., sheep 1/1, large 1/-, ewes 6d. to 8d., tups 5d., lambs 1/2 to 1/2½.

HULL.—Best beef 10/6 per stone; second class 10/-; small young cows 8/- to 9/-, rough cows 7/-. Strong sheep 13d., ewes 6d. to 8d.; large pork 9/6, medium 10/-, small 11/6.

MERKLANDS WHARF.—Numbers of Irish fat cattle forward at Merklands to-day slightly smaller. Good quality beasts met steady demand, but scarce. Other classes no dearer. Best bullocks and heifers from 44/- to 48/-, secondary 36/- upwards. Bulls again met fair trade, ranging up to 42/- per cwt. Bulls and cows totalled 74, bullocks 1,250, lairage 1,385.

MANCHESTER PIG.—Shipments from Ireland to this country week ended October 26th totalled 9,771, against 8,696 the previous week, and 8,125 the corresponding period last year. Spot supply and demand for small pigs of moderate character (Cutters quoted 15/- to 16/-, sizeable baconers 12/6 to 13/-, sows 10/- per score, estimated dressed carcase weight.

BIRMINGHAM PIG.—Small supply, and on the short side. A good demand operating, and values firm. Bacons 6d. dearer. Quotations:—Sizeable bacons 13/-, cutters 14/- to 16/-, according to weight and quality, and sows 10/6 per score, dead-weight.

DONNELLY, DUBLIN.
LARGEST EXPORTERS OF FRESH MEATS.

Pigs under 4 stone	...	108/- per cwt., dead-weight.	
" 4 " 5	...	103/-	" "
" 5 " 6	...	96/-	" "
" 6 " 7	...	88/-	" "
" 7 " 8	...	82/-	" "
" 8 " 9	...	78/-	" "
" 9 " 10	...	74/-	" "
" 10 " 14	...	68/-	" "
" 14 " 15	...	62/-	" "
" 15 " 17	...	58/-	" "
Sows and Heavy Pigs		55/-	" "

Choice Lambs..... 10½d. per lb. dressed-weight
Prime ..... 9½d. " "
Plain ..... 8½d. " "
Culls ..... 6½d. " "

Lambs 42lbs. and over, one halfpenny per lb. less. Lambs 34lbs. and under one penny per lb. less.

No part of Ireland is too far for you to send your Pigs and Lambs to Donnelly's. We will take all the Pigs you have to send. —(Advt.)

GRAIN.

FLOATING GRAIN CARGOES (BALTIC).—WHEAT cargo market quiet, and prices nominally unchanged; white Pacific afloat, also December sellers 29/-; Australian afloat 29/9, new December-January 28/9; Victorian November-December 28/9; West Australian November 28/9. Parcels dull and occasionally the turn easier; No. 1 Northern Manitoba November sellers 28/10½, No. 2 do. 28/4½, No. 3 do. 27/6, No. 4 Manitoba November 26/6, No. 5 do. 25/10½, No. 6 23/3; No. 2 mixed Durum Nov. 27/-, Rosafe (63½lb.) December-January 26/6, Barusso (61½lb.) November-December 24/3, Australian afloat 29/-, West do. December-January 28/9, choice white Karachi November-December 28/9, Russian on sample afloat 22/- to 25/9, November 23/- to 26/-; Polish on sample November 26/3 per 480lb. Harvest dull at 2d. to 3d. per quarter decline in sympathy with weak overseas cables, and lack of c.i.f. support. Quotations, at 1.15 p.m., per quarter of 480lb.:—Manitoba grade November 27/10, January 26/2, March 26/10; London grade December 25/-, February 25/3. MAIZE cargoes in slow demand at about late rates; Plate afloat sellers 16/9, November 17/-, December 17/3; Donau-Galz-Foxanis November 17/-. Parcels inactive and tendency easier; Plate November-December, also December-January 16/3, January-February sold 16/7½; Dan.-Gal.-Foxanian December-January 16/9 per 480lb. BARLEY slow of sale; parcels Danubian November sellers 11/8, December 12/6, January 12/9; Azoff Black Sea afloat 12/-, November 12/3, No. 3 Canadian Western December 14/- per 400lb.; Californian Superior November-December sellers 26/6, Chilian forago f.a.q. November-December 26/6 per 448lb. OATS quietly steady; Plate November sellers 10/1½, December 10/3, new January 10/7½; mixed feed November-December 9/-; Chilian Storm King November-December 17/6 per 320lb.

MARK LANE CORN.—Full attendance of buyers at week's opening market, and a moderate business resulted at steady prices. WHEAT maintained. No. 1 hard Manitoba ex ship 31/6, No. 1 Northern Manitoba ex ship 30/6 to 31/-, No. 2 ditto 29/9 to 30/6, No. 3 29/6, No. 4 28/6, No. 6 Manitoba 25/-, Australian 30/6, choice white Karachi 30/-, Russian on sample ex ship 25/6 to 27/6 per 496 lb., English new 6/6 to 7/- per 112lb. FLOUR steady. London straight run 28/- per sack for country deliveries, and 27/- London area of imported. Manitoba patents 25/9 to 27/6, Buffalo ditto 25/- to 27/6, Australian 23/- to 24/- ex store on c.i.f. terms. Manitoba top patents October-November 25/6 to 26/-, export ditto 23/6 to 24/-, Australian 21/- to 21/6 per 280 lb. Argentine low grade October-December £5 10/- per ton. MAIZE steady. Plate landed 28/9, ex ship 17/6, November-December 17/6, December-January 17/9, January-February 18/3, No 2 white South African landed 19/- per 480 lb., yellow maize meal £6 10/-, f.o.r. London, yellow African ex ship £5 7/6, white £4 12/6 per ton. BARLEY quiet. Californian old landed 30/- to 35/-, new ex ship 30/- to 41/-, as to sample, Australian 32/- to 42/-, Smyrna 30/- to 32/- per 448 lb. Black Sea ex ship 12/6, Danubian ex ship 12/6, landed 14/-, Persian landed 13/- per 400 lb., English new malting 7/- to 13/9, feed 5/- to 5/9 per 112 lb. OATS quiet. Plate landed 12/6, ex ship 11/-, Chilian fawny ex ship to arrive 12/6, landed 13/6, best whites ex ship 13/3, landed 20/3, mixed Canadian feed ex ship 12/6, landed 10/3, North Russian ex ship to arrive 13/6, landed 14/9 per 320 lb., English new 6/- to 6/4 per 112 lb. MILLERS' WHEATFEED steadier. Broad digestive bran 5/9, middlings 5/3, fine ditto 4/9, coarse 5/3, ground oats 7/6 ex mill per cwt. Oatmeal maintained. Flaked 18/- rolled oats 15/6 to 16/-, other cuts 13/6 per cwt. —

LIVERPOOL.—WHEAT—With lower American and Argentine markets and liberal world's shipments for the past week, forward deliveries of wheat here gave way sharply during early trading, and, although a moderate recovery took place later on, prices again moved downwards, and, aided by weak afternoon cables, final rates were the worst, and marked a heavy depreciation on the day; c.i.f. parcels of wheat 6d. to 9d. lower, with business confined to No. 2 Manitoba, arrived, at 27/3, with Rosario Santa Fe, 62lb., November, quoted 26/- per quarter; c.i.f. parcels of maize weak at fully 9d. decline for River Plate, January-February being quoted at 15/6, against 17/4½ per quarter paid on Saturday. Wheat on the spot dull and lower. MAIZE—Spot parcels quiet at 5/10½ to 5/11 per cental for River Plate. FLOUR quiet and favouring buyers. Graded wheat futures, after giving way 1d. to 1½d. per cental during the early trading, recovered 2d., but again declined under pressure to sell, the market eventually closing easy at 1½d. to 2d. under Saturday.

PROVISIONS.

LIVERPOOL.—BACON—There is again a fair demand for Continental, chiefly Danish, but, with expected increased arrivals of the latter, in view of the recent heavy killings in Denmark, sellers offer more freely at the official quotations, while Irish lots quietly steady, with limited offerings, and American also in small compass, though no quotable change made in values of any description. HAMS still sparingly offered, especially short cut, which are raised 3/- for all averages, prices now ranging from 94/- to 99/- per cwt. Shoulders still scarce and nominal. LARD on the spot rules steady at late rates for both prime steam and American refined, latter being in fair request and little available. CHEESE quiet, but steady, at recent currencies. BUTTER in only moderate request, though late prices repeated for all makes. EGGS steady, but quiet, at 23/- to 23/6 for extra selected Irish hens, 21/- to 22/6 for selected, 18/- to 18/9 for medium, and 17/- to 17/6 for duck, per 120.

LONDON. — BUTTER — Market steady for Colonial, but continental makes quiet. Quotations: New Zealand finest salted, 108/- to 116/-, finest unsalted 150/- to 154/-, Australian finest salted 106/- to 114/-, finest unsalted 136/- to 150/-; Argentine finest unsalted 106/- to 114/-; Danish 140/- to 144/-; Dutch unsalted 144/- to 146/-, French salt baskets 136/- to 138/-, Estonian 110/- to 120/-; Latvian 116/- to 120/-, Lithuanian 114/- to 118/-, Polish 90/- to 100/-, Siberian 100/- to 104/- per cwt.; French rolls 18/- to 20/-, Dutch 14/- to 16/6 per dozen lb. CHEESE—Market generally quiet, but steady. For Colonial. Quotations: English finest farmers 100/- to 106/-, good to fine 78/- to 98/-, loaf 90/- to 108/-, factory 66/- to 70/- per cwt.; Cheshire 9d. to 11d., Stilton 1/7 to 1/8½ per lb.; Scottish factory coloured 66/-, white 70/-; Canadian white 72/- to 80/-, coloured 72/- to 78/-, New Zealand white 71/- to 76/-, coloured 67/- to 71/-, Australian white 71/- to 72/-, coloured 68/- to 69/-, Dutch Edam factory ranges from 37/- to 85/-, Gouda full cream 74/- to 76/-, factory 40 per cent. 41/- to 66/- per cwt. BACON—Market firm, with a good general demand; Irish quoted 86/- to 102/-, Danish 70/- to 74/-, Dutch 65/- to 71/-, Swedish 71/-, Canadian 80/-, Polish 61/- to 65/-, Estonian 67/- to 68/-, Lithuanian 61/- to 66/- per cwt. HAMS maintained. English as to weight 150/- to 224/-, American long-cut 100/- to 105/-, short 95/- to 98/- per cwt. LARD firm in light supplies: American boxes 67/-, Irish bladders 70/- to 80/-, Danish ditto 66/- to 68/- per cwt. EGGS—Market slow. Quotations: English national marked specials 26/6 to 27/6, standards 25/- to 26/-, medium 20/- to 21/-, pullets 16/6 to 17/-, ordinary packing, Grade 1, 23/-, Grade 2 21/-, Northern Irish specials 18lb. 27/6, 17lb. 26/6 to 27/-, 15½lb. 25/6, 14lb. 22/- to 22/6, Danish 18lb. 22/-, 17lb. 21/6, 15½lb. 21/-, Dutch all brown 18lb. 23/6 to 24/-, 17lb. 22/6 to 23/6, 15lb. 21/6 to 22/6, best mixed 16lb. 20/6 to 21/6, packed hen 12/6, Belgian hen 16lb. 20/- to 21/-, 15½lb. 19/- to 20/-, Polish 11/6 to 13/-, red 9/9 to 10/3, cold stored 10/6 to 12/-, Italian 17lb. 21/6, 16lb. 21/-, Swedish 18lb. 23/-, 17lb. 21/-, 15½lb. 20/6, South African 17lb. 17/- to 17/6, 15½lb. 16/6 to 17/3, 15lb. 16/- to 16/6, 13½lb. 13/- to 14/6, smalls 12/6, Australian mixed finest 16lb. 16/6 to 17/-, 15lb.-16lb. 16/-, finest white 16lb. to 17/6, Chinese 16lb.-17lb. 14/6, 15lb. 13/3, 14½lb. 13/6, 12½lb. 12/6, ducks 10/-, Lithuanian hen 15½lb. 16/-, 14lb. 13/- to 13/3, 13lb. 12/9, Argentine 15lb.-16lb. 14/9 to 15/-, 7/10½ to 8/-, all per 120.

LONDON CENTRAL MEAT. — Supplies to market, 2,432 tons, 876 tons British and Irish carcase and 1,556 tons imported. All descriptions of meat in ample supply, and poor demand at weaker prices. BEEF (National mark prices), Irish long sides, Birkenhead-killed, select, 5/4; ditto prime, 4/10 to 5/2; ditto, good, 4/8 to 4/10; general prices (including national mark), Irish, Birkenhead-killed, sides, 4/8 to 5/4; ditto hindquarters foreribs and flank kosher, 4/10 to 5/2. LAMB, Irish, 6/8 to 7/4; ditto, Birkenhead-killed, 6/8 to 7/4. PORK, English, under 10st., 7/8 to 8/4; ditto, 10st. to 15st., 6/4 to 7/4; ditto, 15st. to 20st., 5/4 to 6/-; ditto, over 20st., 4/8 to 5/4; Irish crate, 6/- to 7/8.

DUBLIN VEGETABLE.—Only a few loads of Swedes and mangolds on offer, which cleared at—Swedes 1/6 to 1/8 cwt., and mangolds 1/2 to 1/4 per cwt.

DUBLIN POTATO—Small supply, which was ample for fair demand, at 4/9 to 5/- cwt.

CORK BUTTER.—The market continues quiet; prices steady. Creameries 114/- per cwt. delivered across Channel.

DUBLIN FISH—Very small supply on offer, which was made up of 60 packages herrings, 6 chests lobster, and a few boxes of mixed from country senders. Demand fair at—Lobsters 15/- to 23/- per 13 large, mediums 7/6 to 10/-, smalls 2/6 to 5/-, soles 30/- to 37/- per 9 pairs large, mediums 15/- to 25/-, slips 5/- to 7/6, turbot (each) 6d. to 1/6, brill 6d. to 9/-, herrings 8/6 to 12/- box, and ray (per 1½ box) 13/- to 15/-.

BILLINGSGATE FISH—Sole, also slips, 20d. to 24d., lobsters 12d. to 30d. per lb.; live eels 6/- to 20/-, dead 5/- to 16/- per draught; turbot 9/- to 12/-, brill 8/- to 12/-, plaice 9/- to 14/-, halibut 13/- to 16/-, lemon soles 11/- to 16/-, witches 7/- to 11/-, cod 5/- to 7/-, whiting 3/- to 5/-, hake 9/- to 11/-, skate, wings, 4/- to 7/-, haddocks 3/- to 6/- per stone.

PRODUCE.

LONDON.—SUGAR—There is only a small movement on the spot at late rates. Market in general sluggish pending Cuban development. Terminal opened easier, but became steadier. Of raw, December sold 5/3½ to 5/3¾ and 5/4, March 6/6½, May sold 6/8½ to 6/8¾ and 6/9, August 6/11 to 6/11½ and 7/0½, December 7/2½. COFFEE—Spot market quiet, unchanged, with really attractive parcels scarce. COCOA—Only retail spot transactions. Forward steady, quiet; Accra F/F December-February London contract quoted 27/- f.o.b. c.f. to Continent, January-March sold 29/6 c.i.f. Terminal—December quoted 30/-, March 29/9. RUBBER firm, and there is a fair amount of business doing. Sheet spot and November sold 4⅞d. to 4¾d., December 4¾d., January-March 4¾d., April-June 4⅞d., July-September 4¾d., October-December 4¾d. London stocks reduced 2,321 tons on the week, and Liverpool increased by 395. TEA—Indian sales of 29,446 packages accorded better support than for some little time past, and prices mostly firm. Orange Pekoe, however, under quietness of export demand, ruled occasionally weaker. Pekoe sold 8¾d. to 1/-, broken ditto 9d. to 1/1½, orange 10½d. to 2/0½, broken orange 10d. to 2/9. JUTE—Market dearer, as sellers exercised marked reserve, but towards the close a slight set-back occurred. Only a moderate amount of business was effected. Firsts October-November to Continent sellers £16 15/-, November-December sold £16 15/- to £16 17/6, closing sellers £16 15/-; December-January sold £16 15/- to £17, ruling sellers £16 17/6; January-February sold £17, closing £16 17/6 sellers; lightnings November-December sold £15. Hearts quoted £14; Daisee £15, and Tosa £16 15/-. cif. HULL—Raw—Market dull; T.N. spot 92/6, December 83/-, March 85/-, forward steamers 80/- to 81/-.

OILS—Linseed easier; forward spot sellers 26/3, November-December 23/10½, January-March 23/4½, May-August 21/9, after 21/7½ paid. Rape slow; crude spot 30/-, refined 31/6. Cotton steady; crude Egyptian spot 23/6, common edible 29/-, deodorised 41/-. Cocoanut slow; spot and terms November-December 26/3, Galle do. 25/9. Turpentine inactive; American spot 35/6, December 35/9, January-April 37/- per cwt. OILSEEDS—Linseed —Market quiet and easier on Plate offers; Calcutta to London November-December also November-January £13 7/6, new April-May £11 10/-; sold Bombay to London November-December, also December-January £14 8/9, new March-April £12 2/6; Plate to Hull November £11 15/-, November-December £10 15/-, new December-January, also January-February and February-March £10 6/3, April-May £10 7/6. Rapeseed dull; Toria to Hull-Continent November-December, also December-January £11 7/6, new January-February, also February-March. £11 2/6. Cottonseed steadier; Egyptian black to Hull November, also November-January £5 6/3, white do. £5 17/6, Bombay new December-January £5 5/-. Groundnuts quiet and easier; Coromandel unshelled November £12 12/6, December £12, January, also February and March £12, sold Bombay December-January £11 10/-; Mozambique November, also December £12 5/- per ton.

LIVERPOOL.—CANE SUGAR without change, sellers basis 96 deg. pol. parcels November shipments at 6/9 per cwt. c.i.f. to U.K. COCOA—West African on spot steady, but quiet; fine fermented Accra quoted 32/- in bond ex store; forward shipments fair fermented Accra nominal, with sellers November-December and December-February 26/3, and buyers 25/9 per cwt. f.o.b. clause. Ivorier—Sellers 27/3 and buyers 26/9 f.o.b. COFFEE—Transactions limited to the better varieties, with values barely holding. RICE—Burmah No. 2 spot quiet at 13/6 and 10/- per cwt. c.i.f. forward shipments. OIL CAKES—All descriptions of imported brands have a slow sale. American linseed offering at £7 5/- and River Plate £8 c.i.f. November shipments. Egyptian undecorticated cottonseed November shipments without change at £3 10/- ex ship terms. Burmah ground nut forward shipments held for £3 17/6 56 per cent. £4 39 per cent. and £8 7/6 49 per cent. Jungle c.i.f. terms. Liverpool wheat kernel feeding stuffs attracting some notice and steady at £5 2/6 cakes. £5 5/- crushed meals and £6 sweetened crushed meals ex mills, and cocoa nut cake and meals £6 15/- per ton ex mills. RUBBER—Para hard fine spot 5¼d. to 6d. Plantation spot 4⅞d, January-March 4¾d., April-June 4¾d., July-September 4⅝d., October-December 4⅝d. nom. No buyers.

LIVERPOOL SUGAR.—The following are Messrs. Tate and Lyle's quotations:—Crystals—Ones 22/3, small ones 21/9, twos 20/6, bright 20/4½. Granulated—Standard 20/3, H.T.S. 20/4½, coarse 20/10½, fine 20/10½. Cubes (ex refinery in London)—Afternoon tea 24/3, No. 1 24/-, H.T.S. 23/9, less 1½ per cent. discount.

LONDON METALS MARKET.
TIN EASIER.

TIN—The standard market presented generally quiet features, with slight irregularity in attendance. Eastern advices were unaltered, but here prices were officially 2/6 cash and 5/- forward lower to balance. Standard cash quoted £112 5/- to £112 2/6, three months £113 5/- to £113 7/6; settlement price £112. Sales amounted to 450 tons. Cash at £112, £112 2/6 and £112; three months £113, £113 10/- and £113 7/6; English in spots quoted £113 10/- to £114 10/-. In the East 275 tons sold over the week-end on the basis of £117 10/- c.i.f. terms. COPPER—Market firmer and a good demand was reservedly met. Cash on balance ruled 20/- and forward 21/3 per ton up. Standard cash (also three months) quoted at £44 8/9 to £44 10/-; settlement price £44 10/-. 700 tons changed hands; three months at £44, £44 10/- and £44 7/6; electros £45 5/- to £46 5/-, wire bars £46 5/-. LEAD quiet, but generally steady, as sellers refrained from pressing. 150 tons sold; spot and foreign pig January (also February) at £15 12/6; settlement price £15 10/-. English quoted £17. SPELTER quiet and barely steady, offerings being in excess of demand. 200 tons sold; January at £15 2/6, February £15 5/-; settlement price £14 12/6. ALUMINIUM, QUICKSILVER and TIN PLATES unaltered. Second session—Tin dull, 100 tons sold. Cash quoted £113, three months sold £113 5/-. Copper firm, 300 tons sold. Cash quoted £45, three months sold £44 10/- to £45. Lead (also spelter) unchanged.

AUSTRALIAN WOOL SALES.

On the first day of a two-day sale at Melbourne the offerings amounted to 9,460 bales. The selection was average to good, and included Riverina clips. The hardening of prices at other centres was fully confirmed. Competition was very keen, especially for the better merinos and cross-breds. The Continent, Japan, Yorkshire and America were the chief buyers. The top price obtained was 13½d.

SYDNEY, Monday.

At the opening sale of the third series, at which an aggregate of 168,000 bales are being offered, 9,290 bales of the 10,487 offered were sold. Private sales totalled 1,837 bales. There was a good selection. The market was firm and equal to the closing rates at the last series for the bulk, and in sellers' favour for spinners' wools. Competition was very firm from all sections, chiefly France, Japan, Germany and Yorkshire. The United States competed for suitable lines. Faulty wools were still irregular and difficult to sell. The average price in the final week of the last series was 7.8d. At to-day's sale greasy merino realised no to 19¾d.—a record for the season—marked Richardson Berreen, from the Barraba district; comebacks 10¼d., and crossbreds 9½d.

IRISH FAIRS.

ATHY (COUNTY KILDARE), November 5th.—Average-sized cattle fair, the approximate numbers on offer being: Store cattle 750, fat cattle 90, springers and milch cows 120, and calves 100. Some 120 lambs and 150 fat sheep were also shown. The cattle offered were composed chiefly of shorthorn stock. Good attendance of buyers. All classes of stores with quality and condition were in fair demand; inferior sorts were hard to cash. About 65 per cent. of the exhibits changed hands. Prime fat cattle were in good request, but secondary sorts were neglected. Choice springers and milch cows were in demand. Fat lambs were in demand. Prime fat sheep sold readily to local victuallers at steady rates, but aged ewes sold slowly. Range of prices per head:—Calves, under 6 months, £2 to £4 10/-. Store cattle: 6 to 12 months, £5 to £10; 1 to 2 years, £8 to £15/ 2 to 3 years, £12 to £18; 3 years and over, £14 to £20. Fat cattle: 2 to 3 years, £16 to £21; cows and bulls, £13 to £20. Springers (cows and heifers), £15 to £26. Milch cows (down calved), £14 to £25. Lambs (under 12 months): Long wools, downs and cross-breds, 30/- to 42/-. Fat sheep: 2 years and over, long wools, downs and cross-breds, 35/- to 52/6.

EDGEWORTHSTOWN (COUNTY LONGFORD), November 5th.—Average-sized cattle fair, the approximate numbers on offer being:—Store cattle 1,024, fat cattle 82, springers and milch cows 12, calves 18. Some 250 lambs and 50 fat sheep were also offered. The cattle fair was composed of shorthorn, Aberdeen-Angus and Hereford crosses. Moderate attendance of buyers, but store cattle suitable for export met a dragging demand at lower prices. Young stores were readily cashed at slightly reduced values. Fat cattle were in moderate request at recent rates. Springers and milch cows changed hands at high figures. Fat lambs met an improved trade; thin lots were hard to cash. The majority of the fat sheep offered were cleared. Range of prices per head:—Calves, under 6 months, £2 10/- to £4 10/-. Store cattle: 6 to 12 months, £6 to £10; 1 to 2 years, £9 10/- to £13 15/-; 2 to 3 years, £13 10/- to £17 10/-; 3 years and over, £16 to £21. Fat cattle: 3 years and over, £20 to £23 10/-. Springers (cows and heifers), £17 10/- to £26. Milch cows (down calved), £15 to £23 10/-. Lambs (under 12 months): Long wools, downs and cross-breds, 36/- to 42/6. Fat sheep: 2 years and over, long wools, 55/- to 65/-.

Nathaniel Ashton (27), rag hawker, charged at Liverpool Assizes yesterday with the murder of Mrs. Annie McGranaghan (24), in a caravan in Warrington, was found guilty of manslaughter and was sentenced to seven years' penal servitude.

VEGETABLES AND FRUIT.

SOUTH COUNTY DUBLIN SHOW.

At the Autumn Show of the South County Dublin Horticultural Society, held in the People's Park, Dun Laoghaire, on Saturday last, there was a splendid display of apples, pears and chrysanthemums, but the quantity and quality of the apples was the most striking feature. The number of exhibits in all classes far exceeded that of previous years.

The following awards were made:—

CHRYSANTHEMUMS.

Large Flowering, Japanese—Six Vases—1, Mrs. A. Fitzmaurice, Monkstown; 2, E. H. Kenny, Cabinteely; 3, F. S. Myerscough, Dundrum.

Three Vases—1, Mrs. A. Fitzmaurice, Monkstown; 2, E. H. Kenny, Cabinteely; 3, Mrs. Stapleton, Killiney.

Three Vases—1, Mrs. M'Carthy, Highfield road; 2, J. J. Murphy, Blackrock; 3, Mrs. J. C. Egan, Sandymount.

One Vase—1, Mrs. Fitzmaurice, Monkstown; 2, Mrs. Stapleton, Killiney; 3, Mrs. J. C. Egan, Sandymount.

Large Flowering, Incurved—1, Miss M. Egan, Sandymount; 2, F. S. Myerscough, Dundrum; 3, J. J. Murphy, Blackrock.

Decorative—Three Vases—1, Mrs. Stapleton; 2, Mrs. S. Reid; 3, J. J. O'Mahony.

One Vase—1, Mrs. Stapleton; 2, Miss Reid; 3, Edward Kelly.

One Vase—1, Mrs. Meade; 2, C. Church; 3, Mrs. Quinlan.

Singles—One Vase—1, Mrs. Reid; 2, Miss K. Darley; 3, Mr. McCarthy.

MICHAELMAS DAISIES.

One Vase—1, J. J. O'Mahony; 2, Mrs. J. C. Hill.

Autumn Flowers (Children)—One Vase—1, Miss K. Duncan; 2, P. Mohan; 3, May McLaughlin.

BERRIED SHRUBS.

Three Vases—1, F. S. Myerscough; 2, Mrs. S. Reid; 3, Mrs. J. C. Hill.

One Vase—1, Mrs. J. J. Keating; 2, Mrs. F. H. Meade; 3, Mrs. Porter.

FERNS.

Three Ferns—1, F. S. Myerscough; 2, Mrs. Porter; 3, Mrs. Bland. One Fern—1, Mrs. Porter; 2, Mrs. E. Scott; 3, Miss Frood.

FRUIT.

Six Dishes Apples—1, Mrs. Lefroy; 2, F. S. Myerscough; 3, Dr. Gibson.

Collection Four Dishes—1, Sir F. Moore; 2, Miss Burne; 3, Mrs. Stapleton.

Single Dishes, Bismark—Miss Mary King. Bramley Seedling—1, Miss Burne; 2, E. H. Kenny; 3, M. J. O'Mahony.

Lane Prince Albert—1, Miss C. F. Kelly; 2, F. S. Myerscough; 3, Mrs. Lefroy.

Lord Derby—1, H. R. Maunsell; 2, F. S. Myerscough; 3, Edward Kelly.

Peasgood Nonsuch—1, G. F. Joyce; 2, Mount Anville Convent; 3, M. J. O'Mahony.

Warner's King—1, Mrs. Lefroy; 2, Mrs. Sherlock; 3, Mount Anville Convent. Any other variety—1, Mount Anville Convent; 2, Sir F. Moore; 3, Edward Kelly.

Apples, Dessert. Allington Pippin—1, Edward Kelly; 2, Mount Anville Convent; 3, G. F. Joyce. Charles Ross—1, Mount Anville Convent; 2, F. S. Myerscough; 3, G. F. Joyce. Cox's Orange Pippin—1, Mount Anville Convent; 2, Mrs. Hill; 3, F. S. Myerscough. Ellison's Orange—1, Edward Kelly; 2, Mrs. Stapleton. James Grieve—1, Mrs. Stapleton; 2, H. R. Maunsell; 3, F. S. Myerscough. King of the Pippins—1, G. F. Joyce; 2, F. S. Myerscough; 3, Miss Burne. Wealthy—1, Mrs. Stapleton. Russetts—1, Mrs. Sherlock; 2, Mrs. MacBrien; 3, Mount Anville Convent.

Any other variety, early—1, Mount Anville Convent; 2, Mrs. Hill; 3, Miss Erck. Any other variety, late—1, Sir F. W. Moore; 2, Lieutenant-Colonel Adye Curran; 3, G. F. Joyce.

PEARS.

Collection of three dishes—1, Dr. Gibson; 2, Mount Anville Convent. Single dishes. Conference—Mrs. Quinlan. Doyenne du Comice—1, E. Simpson; 2, Mount Anville Convent. Durondeau—1, Mrs. Stapleton. Marie Louise—1, Mount Anville Convent. Any other variety—1, G. F. Joyce; 2, Mount Anville Convent; 3, Mrs. Stapleton.

VEGETABLES.

Collection, six kinds—1, Mrs. Toone; 2, Miss K. Darley.

Collection, four kinds—1, Miss E. F. Burne; 2, D. O'Rourke.

Single Dishes. Beet, Round—1, Dr. Gibson; 2, Mount Anville Convent; 3, Mrs. Stapleton. Beet, Long—1, Dr. Gibson; 2, Miss K. Darley; 3, Mrs. Toone. Brussels Sprouts—1, Mount Anville Convent; 2, Mrs. Toone; 3, Mrs. Scott. Cabbage, York, Small—1, J. Hudson; 2, Miss Burne. Cabbage, York, Large—1, M. O'Reilly. Cauliflower—Mrs. Toone. Carrots—1, Mrs. Stapleton; 2, M. O'Reilly; 2, Miss C. Erck. Celery—1, Miss K. Darley; 2, Mrs. Toone. Onions, over 1lb.—1, Miss K. Darley; 2, Mount Anville Convent. Onions, under 1lb.—1, Mount Anville Convent; 2, Mrs. Toone; 3, Miss K. Darley.

Parsnips—1, Lt.-Col. Adye Curran; 2, H. R. Maunsell; 3, Miss Toone.

Potatoes, round—1, M. O'Reilly; 2, H. R. Maunsell; 3, C. H. Kenny. Potatoes, kidney—1, H. R. Maunsell; 2, Mrs. Stapleton; 3, M. O'Reilly.

Turnips, white—1, Mount Anville Convent; 2, Mrs. Stapleton; 3, G. W. Halliday. Turnips, orange jelly—1, Mount Anville Convent; 2, Dr. Gibson.

ALLOTMENT HOLDERS.

Beet—1, G. W. Halliday; 2, M. O'Reilly. Cabbage—1, J. Hudson; 2, M. O'Reilly. Onions—1, D. O'Rourke; 2, M. O'Reilly; 3, J. Hudson.

Potatoes, round—1, M. O'Reilly; 2, J. Hudson; 3, G. W. Halliday. Potatoes, kidney—1, G. W. Halliday; 2, M. O'Reilly; 3, J. Hudson.

Display of Fruit and Flowers (confined to members of South County Dublin Gardeners' Association)—1, James Gilleran; 2, P. J. Clinch; 3, J. Garland.

CATTLE-DRIVING ON PUBLIC ROADS.
NEED FOR REVISION OF BY-LAWS.

The recent accident at Swords, when Thomas Caulfield, a cattle drover, of 18 Upper Dominick street, Dublin, was knocked down by a 'bus in North street, Swords, and killed, was recalled at Swords District Court, before District Justice Reddin, when Thomas Waddock, Upper Clanbrassil street, Dublin, and John McCormack, Rush House, Rush, were charged with the manslaughter of Thomas Caulfield.

The Justice, having heard the evidence, refused informations in both cases.

"I should like to remark," he said, "that the point of this street where the collision occurred, from the evidence of a great number of witnesses, would not appear to be sufficiently lit. Secondly, I should like to remark that the County Council bylaws governing the driving of cattle on the public roads are almost a quarter of a century old. They were made when motor traffic, in the sense we know it, was unknown and are obsolete in present conditions. It is not the first time I have had to make some comment on this fact; I now comment again and recommend the revision of these by-laws, so that they may be brought up-to-date and have some relation to modern traffic conditions. Had the unfortunate man had a lamp he might not have been killed."

FUR SALES.

At the continuation of the fur auctions furs in Sections VIII. and XII. were offered and the tone continued generally easy, with offerings in many cases unsold. Firmness only appeared in the case of Russian badger, which gained 10 per cent. compared with the April sales. According to Messrs. Blatspiel Stamp and Heacock, Ltd., Persian lamb rose 7½ per cent. and lamb sold well. In the case of squirrel, Siberian black and dark tails were unchanged, also fitch, pony, grizzly bear, wild cat mole and nutria. Declines included 25 per cent in full silver fox, 20 per cent. in average silver fox, also kolinsky and Russian wolf, 10 per cent. in marmot, 5 to 10 per cent. in Siberian squirrel brown and red tails, while silver fox black slight silver and quarter silver were unchanged to 10 per cent. lower.

THE SUGAR-BEET INDUSTRY.

The position of the sugar-beet industry in the Irish Free State is the subject of an instructive article by "J. J. C." in the *Catholic Bulletin* for November. The writer holds that the beet crop has been a successful venture for the sowers even with the reduced price in 1929-'30. On the industrial side, it is pointed out, the beet factory is a most prosperous concern. The writer, however, refers to the heavy cost of subsidy of the industry, and remarks that it would be "cheaper for the country as a whole to buy sugar abroad and spill it in the streets for our people to take it for the picking-up than to produce sugar in Carlow as it is produced."

THE OLD AND THE NEW.

Mr. F. Kenny, the retiring Master, chatting with Major Waller, who succeeds him, at a meet of the Galway Blazers.

DISPERSAL SALE.
LATE LIEUT.-COLONEL HELY HUTCHINSON'S PROPERTY.

There was a very large and representative attendance at the clearance sale held for the executors of the late Lieutenant-Colonel C. R. Hely Hutchinson, of Lissen Hall, Swords, Co. Dublin, at Seapoint Farmyard yesterday. Messrs. Craigie Bros., Dublin, were the auctioneers, and got through a heavy day's programme with expedition. The first lot to come into the ring was the five-year-old thoroughbred mare, Telephassa by Courageous, dam by Lemberg, and covered by Jackdaw of Rheims. Her yearling colt was sold at Ballsbridge last August for 130 guineas, and she, herself, became the property of Mr. A. Craigie, Dublin, for 50 guineas. Four good farm horses of Clydesdale type, met with spirited bidding and changed hands at 32 to 46 guineas. The eight-year-old mare, Blossom, was sold to Mr. Delaney for 42 guineas; the six-year-old, Molly, to Mr. Kelly for 32 guineas; the five-year-old mare, Florrie, to Mr. Kelly Tighe, Coolock, for 32 guineas, and a four-year-old gelding, trained to all work except carting, to Mr. G. O'Neill, Raheny, for 46 guineas. A pony, 13 hands, that has been hunted and driven by children, was sold for nine guineas to Captain Bellingham, Baily, Co. Dublin.

CATTLE.

There was a useful lot of pedigree shorthorn cattle on offer and these were sold as follow:—

	Gns.
BULL.	
Killinchy Royal, c. February, 1927, bred by Mr. R. Thompson, Killiney, by Killinchy Ranger—Summerisland Emmeline (Mr. Kiely)	25½
COWS AND HEIFERS.	
Auburn Beauty, c. September, 1920, bred by Mrs. Upton Moutray, by Baronet—Flowery (Captain Bellingham Baily)	14
Her bull calf, Lissen Hall Royal Prince (Mr. McNeill, Swords)	16
Auburn Roan Beauty, c. February, 1925, bred by Mrs. Upton Moutray, by Champion Red Baron—Auburn Beauty 2nd (Mr. E. Hammond, Car

JAMES J. SCANNELL'S AUCTIONS.

TO-MORROW (WEDNESDAY), NOVEMBER 12TH,
AT 4 BACHELOR'S WALK,
SALE OF SUPERIOR HOUSEHOLD FURNITURE, PIANOS, CARPETS, &c.,

Comprising:—7ft. Mahogany Bookcase, with 3 glass doors; 7' 6" Oak ditto, with 4 glass doors; 8ft. Oak Bookcase, with 4 glass doors, all shelves; 4ft. 2-door Mahogany Bookcase, Oak Roll-top Desk, Bedroom Suites, in Inlaid Mahogany, Italian Walnut, Walnut and Burr, and Satin Walnut; Mahogany and Walnut Double Beds, complete; Pair Mahogany Twin Beds, 3 handsome Fully-enclosed Dressing-room Cabinets, Chippendale Card Table, Chesterfields and Arm Chairs to match, in figured velvet Moquettes and tapestries; Oxidised Silver Fender and Fire Tidies, two 6ft. Mahogany Sideboards, with mirror backs; 5ft. Queen Anne ditto, 5ft. Walnut Mirror-back Sideboard, Chiffoniers, in Walnut and Mahogany; Pianos, by Pigott, Schiedmeyer, and Collard and Collard; Parlour Suites, in various coverings; several Sets Mahogany Dining-room Chairs, Mahogany and Walnut Duchesse Pairs, 4ft. Mahogany Wardrobe, with 2 mirror doors; 4ft. Mahogany Wardrobe, with plain doors; Satin Walnut Dressing Chest, with reflex mirrors; China Vases, Japanese Tobacco Jars, several Occasional Drawingroom Chairs, covered in silk tapestry; Lacquered Occasional Tables and Smokers' Companions, Coloured Prints and Oil Paintings, Slatted Bedroom Suites, Wardrobes and Dressing Chests, Couches and Easy Chairs, Mahogany and Oak Telescope Dining Tables, Oval and Round Mahogany Centre Tables, Black and Brass Beds, Oak Double Beds, complete; Folding Drawingroom Draught Screens, Japanese Folding Screen, Kitchen Furniture and Utensils, and large collection of superior Axminster and Indian Carpets.

SALE AT 1 O'CLOCK. ON VIEW TO-DAY.

MICHAEL BARRON & SON'S SALES.

AUCTION TO-MORROW (WEDNESDAY) 12TH NOVEMBER, 1930,
AT 12 NOON, AND FOLLOWING DAYS,
AT 35 TALBOT STREET, DUBLIN.
(Per instructions of Messrs. H. and J. Owens and Co.)

EXTENSIVE STOCK OF ELECTRO PLATED GOODS, FANCY LEATHER GOODS, ASSORTMENT OF RUGS, SUIT AND ATTACHE CASES, AND MISCELLANEOUS EFFECTS.

Comprising briefly:—1,000 Ladies' Handbags, latest designs; 500 Ladies' Brush, Comb, and Mirror Sets, in cases; 300 Manicure Sets, a large quantity of Dolls, Toys, Dolls' Houses, and Xmas Cards; Brass, Bronze, and Earthenware Flower Pots, Watches and Clocks, Cutlery, Silver Plated Cake Baskets, Flower Stands, Jam and Butter Dishes, Gentlemen's Dressing Cases and Pocket Wallets, Shopping Bags, School Satchels, Assortment of Rugs, etc., etc.
Usual terms—Cash, 5 per cent. Auction Fees. View To-day (Tuesday), 11 to 5.

PROPERTY AUCTION,
AT SALEROOMS, 11 UPPER ORMOND QUAY, DUBLIN,
THURSDAY NEXT, 13TH NOVEMBER, 1930, AT 2 O'CLOCK,
No. 1 STONEYBATTER, POSSESSION
(AS ALREADY FULLY ADVERTISED).

Commanding Corner Shop Premises, with residence. Lease 99 years from 1st October, 1917. Subject to £12 10/- p.a. P.L.V., £11.

MICHAEL BARRON & SON,
AUCTIONEERS, VALUERS, AND ESTATE AGENTS,
11 UPPER ORMOND QUAY.

AUCTION, TO-MORROW WEDNESDAY, AT 1.30 P.M., IN SALEROOMS, 4 GRAFTON STREET.

3 DAWSON STREET, SHOP AND PREMISES.

Held under lease for 21 years from 1st January, 1918, subject to the yearly rent of £100, payable quarterly, over and above all rates and taxes.
Conditions of Sale can be had on application to JOHN J. McDONALD, Solicitor, 116 Grafton street; or to the Auctioneers.

8 EDEN PARK, SANDYCOVE. (POSSESSION).

Held for 42 years unexpired, subject to yearly rent of £15. Valuation, £38.
Conditions of Sale may be had from MICHAEL NOVAK, Solicitor, 12-13 College Green.

36 AUNGIER STREET (BUSY SIDE). SHOP AND HOUSE.

Substantial Premises, consisting of Shop and House, with large return building and store at rear. Entire produces £4 11s. Od. weekly. Held for ever, subject to the yearly rent of £5 2s. Od. F.L.V., £45. THOMAS MONTGOMERY, Solicitor, 17 Suffolk street.

CORRIGAN & CO., AUCTIONEERS,
4 GRAFTON STREET, DUBLIN.

LARCH GROVE, HOLLYWOODRATH, MULHUDDERT, CO. DUBLIN

MESSRS. BENNETT and SON, LTD., are favoured with instructions to SELL BY AUCTION, on the Premises as above, on FRIDAY NEXT, the 14th INST., a Collection of ANTIQUE AND MODERN FURNITURE, etc., comprising, briefly:—An 18th Century Carved Mahogany Sideboard, Set of Georgian do. Dining Tables, Sheraton Cabinet, with trellis doors; old Gilt-wood Overmantel, Sets of Diningroom Chairs, in mahogany; Empire Couches, Piano, Harmonium, old Inlaid Flutina, Empire Folding Card Table, old English Bracket Clock, in Tortoiseshell; Trio Tables, Chippendale Tray-top Table, Antique Mahogany Cabinet and Bureau, do. do., with drawers; Carved Mahogany Pillar Bedstead, old English Work Box and Jewel Casket, Antique Mahogany Bedroom Furniture, Pair Mahogany Hall Chairs, Empire Couches, Cut Glass Chandelier, old Silver and Sheffield Plate, Oil Paintings, by Collier and others; Chinese Painting, Landscape and Figures; old China and Glass, and Miscellaneous Effects. Small Library of Books, also numerous Outdoor Effects, Farming and Gardening Implements and Machinery, etc., which will be sold in lots to suit purchasers. The Sale will commence at 12 o'clock precisely. Goods will be on View from 10 o'clock to 12 o'clock on Morning of Sale. Delivery immediately after Sale. Terms—Cash 5 p.c. Fees.

BENNETT & SON, LIMITED, M.I.A.A.,
AUCTIONEERS & VALUERS, 6 UPPER ORMOND QUAY, DUBLIN.

ON VIEW TO-DAY, 10 TO 5 O'C. SALE TO-MORROW.

FACTORY AT DUNSINEA, CASTLEKNOCK
(RE INDUSTRIAL MINERALS OF IRELAND (1928), LTD.)

THE PROPERTY will first be offered as it stands, including Plant, Machinery, Fittings (as per Inventory with Auctioneers), and Goodwill (if any), and, failing a sale in its entirety, the Machinery, Plant, etc., will then be Sold in suitable lots. Further particulars AUCTIONEERS BY, or MESSRS. T. F. O'CONNELL, ROONEY & CO., Solicitors, 34 Kildare St.

BATTERSBY & CO., AUCTIONEERS,
39 WESTMORELAND STREET, DUBLIN.

FARMERS' PROTECTION ASSOCIATION.

A CONVENTION
REPRESENTATIVE OF ALL AGRICULTURAL INTERESTS IN THE FREE STATE,
Will be held in the
MANSION HOUSE, DUBLIN,
TO-MORROW (WEDNESDAY), NOVEMBER 12th,
FOR THE PURPOSE OF TAKING IMMEDIATE ACTION TO OBTAIN PROTECTION AGAINST ALL IMPORTS OF GOODS THAT CAN BE ECONOMICALLY PRODUCED IN THE FREE STATE; AND ALSO TO CONSIDER THE QUESTION OF ANNUITIES, RENTS, DERATING, AND VESTING OF LANDS.

The proceedings will be Opened by the LORD MAYOR at 11.30 o'clock.

THURSDAY NEXT, 13th, 12 O'CLOCK.
42 LANSDOWNE ROAD.

HAVING Disposed of the Residence, we are further instructed to SELL the HOUSEHOLD FURNITURE AND EFFECTS, including—Oak Bench, Chairs and Stand, Fine Set of 12 Mahog. CHIPPENDALE DINING CHAIRS, with Brass inlay; Carver, Screw Oak Diningroom Table, Oak Pedestal Sideboard, Mahog. ditto, 3-tier Mahog. Dumb-Waiter, Side Table, Mahog. Glazed Bookcase, Inlaid Writing Case, Oil Paintings, Engravings and Water Colours, COLLARD and COLLARD PIANO, in Walnut Case; Buhl Cabinet, Large Collection of Books, Literature, and Fiction; Mantle Clocks, Settee, Easy and Occasional Chairs, Black and Gilt Mirrors and Overmantels, Handsome Gilt Carved Overmantle, Coal Vases, Brass Fenders and Brasses, Rosewood Canterbury, Plant Stand, Davenport, Table China and Glass, Needlework Panel, Corridor Mirrors, Ottoman, Antique Mahog. Corner Washstand, Bedroom Suites in Mahog. and White Enamel, Gent's Antique Wardrobe, Bedsteads and Bedding, Sewing Machine, Commode, Skin and Turkey Rugs, Axminster and Brussels Room and Stair Carpeting, Kitchen and Culinary Utensils, Richmond Cooker, Screw Top Mangle, Violins and Auto Harp, Garden Seats and Chairs, Rose Trainers and Arch, Lawn Mowers, Garden Tools, Corporation Bins.
View To-morrow, 12 to 4 o'clock, and Thursday, 10 to 12. Admission to Sale, 1/-.

ARTHUR JONES & SON,
Auctioneers, Valuers, House Agents,
10 STEPHEN'S GREEN, N.

COUNTY MEATH.
290 IRISH ACRES,
At
WARRENSTOWN AND CUSHINSTOWN,
DUNBOYNE.

WE have received instructions from Messrs. John and Peter O'Connor to LET BY AUCTION, on TUESDAY, 18th NOVEMBER, 1930, at 2 o'clock, 290 IRISH ACRES of the prime Lands of Warrenstown and Cushinstown, heavily stocked with grass, for Grazing of horned stock and sheep, to 1st December, 1931, in suitable divisions as follows:—

	a.	r.	p.
Tubberberry	53	1	36
Cools	49	3	7
Pet Division	38	1	24
Lawn	7	0	4
Farry's	15	3	20
Bracken's	29	0	11
West Division	35	0	38
Cushinstown, East	32	3	8
Cushinstown, West	28	2	0

Terms at Letting. Sold

ROBT. B. DALY & SON, LTD.,
M.I.A.A.,
Auctioneers and Land Agents,
DROGHEDA.

AUCTION OF
PURE-BRED HEREFORD AND ABERDEEN-ANGUS CATTLE.

WE are instructed by the Reps. of the late H. D'E. Strevens to Sell the above by Auction in the Farmyard at CASTLE COOTE, ROSCOMMON, Date and further particulars in future Advertisements.

GANLY, SONS & CO.,
USHER'S QUAY, DUBLIN.

PRIME GRAZING AND AFTER-GRASS TO LET.
BY PRIVATE TREATY.

50 ACRES Prime Aftergrass, at RATHFARNHAM, to be Let to 1st March, 1931.
AT LIXLIP—45 ACRES Prime Grazing and Aftergrass, to be Let to 1st March, 1932.

THOMAS MACKEOGH & SONS,
LIMITED,
Auctioneers, Valuers, Livestock Salesmen, etc.,
19, 20 and 23 BLACKHALL STREET,
SMITHFIELD.
'Phone 21753. Wires—Sheep, Dublin.

THE BEST WEEK-END PAPER FOR DUBLIN People is the "WEEKLY IRISH TIMES." Last Edition on Sale every Saturday morning. Price Twopence.

HOUSES AND LANDS.

PROBERT & McMAHON,
VALUERS FOR PROBATE.

S. Suburbs—17 Acres. Charming Residence in pretty grounds ornamented by choice flowering shrubs and beautiful trees. A double-fronted Residence, sub-basement, with large and lofty reception rooms, 5 bedrooms, bathroom (h. and c.), electric light; beautiful staircase and modern grates, garden, tennis, and garage. Seen on our order.

To Medical Men, Dentists, Solicitors, etc.—FOR SALE, in a rising township, fine DOUBLE-FRONTED RESIDENCE, on tram line, suitable for Doctor or Dentist; Practice, or Solicitors' Offices to perfect order, with 4 reception, 4 bedrooms, maid's room, hot bath, electric light and gas, tiled kitchen; fine garage. Seen on our order.

PROBERT & McMAHON,
AUCTIONEERS,
132 ST. STEPHEN'S GREEN.

LEGAL NOTICES.

MRS. JANE CUFFE, late of Westbrooke, Rathnew, Co. Wicklow Widow, Deceased. All persons having claims against the Estate of the above-named Deceased are requested to send particulars of same in writing to the undersigned Solicitor for the Executors.
Dated this 10th day of November, 1930.
JOHN A. McAREVEY, Hibernian Bank Chambers, St. Andrew street, Dublin.

DAVIS
Mid-Season Reduction in
French Model Coats

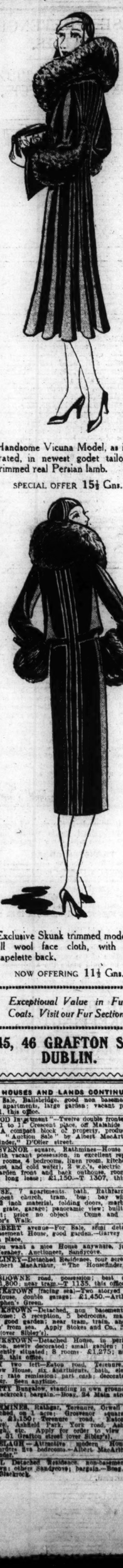

Handsome Vicuna Model, as illustrated, in newest godet tailoring, trimmed real Persian lamb.

SPECIAL OFFER 15½ Gns.

Exclusive Skunk trimmed model, in all wool face cloth, with new capelette back.

NOW OFFERING 11½ Gns.

Exceptional Value in Fur Coats. Visit our Fur Section.

45, 46 GRAFTON ST., DUBLIN.

LEGAL NOTICES.

NOTICE OF CHARITABLE BEQUESTS.
In the Goods of
THE REVEREND FREDERICK ARTHUR ELLIOTT, late of No. 1 Belleville avenue, Rathgar, County Dublin, Deceased.
Notice is hereby given, pursuant to Statute 30 and 31 Vic., Cap. 84, that this Deceased, who died on the 10th July, 1930, by Will dated the 1st December, 1929, made, amongst other, the following bequests, viz.:—
To the Colonial and Continental Church Society, 16 Kildare street, Dublin (subject to life estates therein), one moiety of his Shares in Lever Brothers, Limited.
To the Mission to the Adult Deaf and Dumb in Ireland (Dublin and Cork District), conditionally, his £ per cent. Funding Loan.
To Miss Smyly's Homes for Little Children, conditionally, his Money in £ per cent. Irish Free State Second Additional Loan.
Probate of the said Will was on the 14th October, 1930, granted out of the Principal Probate Registry, Dublin to William Henry Elliott, Esquire, 30 Casimir road, County Dublin, and the Reverend Richard Bird, M.A., D.S.O., St. Kevin's Rectory, Dublin, the Executors named in the Will.
Dated 10th November, 1930.
H. B. BURTON and SON, Solicitors,
45 Dame street, Dublin.
To the Commissioners of Charitable Donations and Bequests, and to all to whom it may concern.

NOTICE OF CHARITABLE BEQUESTS.
In the Goods of
MARY LOUISA CAROLINE CLARKE, late of No. 4 De Vesci place, Kingstown, County Dublin, Spinster, Deceased.
Notice is hereby given, pursuant to Statute 30 and 31 Victoria, Chapter 84, that the Deceased, who died on the 11th June, 1930, by Will dated the 10th August, 1920, made the following bequests, viz.:—
£200 to the Rector for the time being of the Parish of Geashill, King's County, to be invested and the interest to be used for keeping the Family Grave in Geashill Cemetery in good order, the surplus to be used for any Church purpose he may think fit.
£200 to the Rector for the time being of St. John's, Monkstown, County Dublin, to be used for any Church purpose he may think fit.
£200 to the Rector for the time being of the Parish of Portarlington, Queen's County, for any Church purpose he may think fit.
Probate of the said Will was on the 14th October, 1930, granted forth of the Principal Registry at Dublin to the Reverend Charles Dowse, M.A., St. John's Vicarage, Kingstown, County Dublin, and Arthur Noel Clarke, Esquire, "Snugborough," Drinagh, County Wexford, two of the Executors named in the Will.
Dated 10th November, 1930.
H. B. BURTON and SON, Solicitors,
45 Dame street, Dublin.
To the Commissioners of Charitable Donations and Bequests, and all to whom it may concern.

LEGAL NOTICES.

SAORSTAT EIREANN.
BY THE CIRCUIT COURT JUDGE.
In the Matter of the Estate of
DANIEL SULLIVAN, Deceased;
"IRISH TIMES," LIMITED, Plaintiffs;
And
CAROLINE E. SULLIVAN, Defendant.
Pursuant to Order of the Circuit Court, the creditors of Daniel Sullivan, late of 3 Mount Eden road, Donnybrook, in the County of Dublin, solicitor, who died in or about the month of January, 1930, are, on or before the 4th day of December, 1930, to send by post, prepaid, to Arthur Cox, of 42/43 Stephen's Green, Dublin, the solicitor for Caroline E. Sullivan the Executrix of the estate of the Deceased, the full particulars of their claims, statements of their accounts, and the nature of the securities (if any) held by them, or, in default thereof, they will be peremptorily excluded from the benefit of the said Order.
Every creditor holding any security is to produce the same to the County Registrar at Green Street Court House, Dublin, on the 8th day of December, 1930, at 11 o'clock in the forenoon, being the time appointed for adjudicating on the claims.
Dated this 6th day of November, 1930.
Séamas Ó Concobair,
County Registrar.

Notice of Audit and Dividend.—23.
SAORSTAT EIREANN.
HIGH COURT OF JUSTICE
IN BANKRUPTCY.
In the Matter of
WALTER COLLINS, of 43 Ballybough road, in the City of Dublin, Grocer and Provision Merchant, a Bankrupt.
A Public Sitting will be held before the Court, at the Law Courts, the Castle, Dublin, on Friday, the 21st day of November, 1930, at the hour of 11 o'clock in the forenoon, to audit the Assignee's Account and make a dividend in this matter.
Dated this 10th day of November, 1930.
W. CONNELL, Bankruptcy Clerk.
A. G. HOLLINSHEAD, Official Assignee,
Law Courts, the Castle, Dublin.
MONKS and GAYNOR, Solicitors for the Assignees, 27 Molesworth street, Dublin.

In the Matter of
THE COMPANIES ACTS, 1908-1917,
And in the Matter of
WESTERN TRUST, LIMITED
(In Liquidation).
Notice is hereby given that, pursuant to Section 188 of the Companies (Consolidation) Act, 1908, a Meeting of the Creditors of the above-named Company will be held at 39/41 Dame street, in the City of Dublin, on THURSDAY, the 20th day of NOVEMBER, 1930, at Three o'clock p.m.
(Signed) G. H. TULLOCH,
Liquidator.
39/41 Dame street, Dublin,
10th November, 1930.

The Wet-Weather problem solved

EVERY DEXTER BEARS THE FOXHEAD LABEL

Dexter Weatherproofs are self-ventilating and impervious to wet . . . . proofed by the Dexter patented process innocent of rubber

They are therefore entirely free from the "condensation" and consequent stuffiness inseparable from rubber coats.

DEXTER WEATHERPROOFS

PRICES from 5 to 7 GUINEAS.

A visit to Kelly's of Grafton St. to inspect the new season's styles in these excellent garments will be of interest to you.

W. J. KELLY, Ltd.
97, 98, 99 GRAFTON STREET, - DUBLIN.
Telegrams: Dress, Dublin. 'Phone: 22727.

WALPOLES
Established 1766

SPECIAL 15 day NOVEMBER OFFER

A further selection of unique Household Linen bargains drastically reduced to clear, yet in every way guaranteed by Walpoles' reputation dating from 1766. Final reductions during these last five days. 10/- orders and over sent postage paid in Ireland.

Cannot possibly repeat once sold out.

HOUSEHOLD LINEN BARGAINS

IRISH LINEN NAPKINS

N 1—**30 doz. only, good quality Linen Napkins,** assorted floral designs, slight imperfections. Size 22 x 22 in. **Reduced, 6 for 7/-.**

IRISH TABLE LINEN

N 6—**Irish Linen Table Cloths at Bargain Price.** Rejected at factory because of some very slight defect in weaving. 2 x 2 yards, **9/6, 13/6, 14/6, 22/6** each; 2 x 2½ yards, **10/6, 12/6, 14/-, 16/6, 19/6** each; 2 x 3 yards, **14/6, 16/9, 22/9, 21/-** each.

N 7—**Supper Cloths.** All Linen.

Size.		Each.
36 x 36 in.	Ivy Damask	2/11
45 x 45 in.		5/6

Coloured Border Cloths.

Size.	Each.
36 x 36 in.	2/6
54 x 54 in.	6/6
63 x 63 in.	10/6

AT HALF PRICE.

N 9—**90 only, Fine Strong Bleached Table Cloths.** Very neat Ivy Leaf design.
2 x 2 yds. **7/11** each. 2 x 2½ yds. **10/6** each. 2 x 3 yds. **13/6** each.

GLASS CLOTHS

N 43—**Fine Quality Checked Linen Glass Cloths.** Size 22 x 32 ins. **Reduced, 9 for 5/6.**

N 44—**Fine Quality Lettered Linen Glass Cloths.** Size 24 x 34 ins. **Reduced, 6 for 6/-.**

N 44—**Superior Quality Lettered Glass Cloths.** Size 25 x 34 ins. **Reduced, 6 for 6/11.**

COTTON SHEETS
PLAIN HEMMED.

N 19—**Fine Twill Cotton Sheets.** Splendid wear. Pure finish.

Size—64 x 90 inches.	
	7/11 pair
2 x 3 yards	11/- pair
2½ x 3 yards	14/6 pair

N 20—**Horrockses' Soft Twill Sheets.** Very reliable wearing quality.

Size—2 x 2½ yards	9/11 pair
2½ x 3 yards	13/6 pair

N 23—**Long Life Double Wear Sheets.** Woven double weight down centre.

Size—2 x 3 yards	15/- pair
2½ x 3 yards	19/- pair

N 25—**Horrockses' Plain or Twill Sheets.** Linen finish. Five years' wear guaranteed.

Size—2 x 3 yards	18/11 pair
2 x 3½ yards	21/6 pair
2½ x 3 yards	24/- pair
2½ x 3½ yards	27/6 pair

For extra wide beds—
3 x 3½ yards 35/- pair

HEMSTITCHED SHEETS

N 27—**Horrockses' Superfine Sheets.** Washed ready for use.

Size—2 x 3 yards	18/11 pair
2 x 3½ yards	21/6 pair
2½ x 3 yards	24/- pair
2½ x 3½ yards	27/6 pair
3 x 3½ yards	35/- pair

LINEN SHEETS

N 10—**Strong Irish Linen Sheets.** Woven in our own Factory. Fine texture.

Size—2 x 3 yards	17/11 pair
2½ x 3 yards	20/11 pair

N 11—**Superior Irish Linen Sheets.** Strong quality, for hard wear.

Size—2 x 3 yards	31/6 pair
2½ x 3 yards	43/- pair

N 12—**Very Superior Heavy Linen Sheets.** A particularly good-wearing grade.

Size—2 x 3 yards	35/- pair
2½ x 3 yards	46/6 pair

PILLOW CASES

N 14—**Fine Plain Cotton Pillow Cases.**
Size—20 x 30 ins. **10d., 1/1, 1/9** each
Good Irish Linen Pillow Cases.
Size—20 x 30 ins. **1/6, 2/-, 3/3, 3/9** each
22 x 32 ins. **4/6, 5/3** each

TOWELS
Half Price Bargains

Factory clearance of rejected lots with very slight defects in weaving.

HEMMED HUCKABACK TOWELS

N 34—**Strong Linen Huck Towels.** A good quality for hard everyday wear. White, Red, or Blue line border.
Size—20 x 36 ins. **Reduced 6 for 7/11**
Size—20 x 36 ins. **Strong Linen Huck Towels.** Hemmed ends. **6 for 8/9**

N 38—**25 doz. Strong Linen Huck Towels.** Hemmed ends.
Size—20 x 36 ins. **6 for 8/9**

N 39—**Fine Medium weight Linen Huck Towels.** Damask border and hemstitched ends.
Size—20 x 36 ins. **6 for 12/9**

N 41—**25 doz. Superfine Linen Huck Towels.** Handsome borders and hem-stitched ends.
Size—25 x 40 ins. **6 for 18/-**

GUEST TOWELS

Box of Four Dainty Little GUEST TOWELS with coloured hems, **2/11** box.

ROLLER TOWELS

Ready to put on Roller
N 50—**Superior Linen Crash Rollers,** 1/9, 2/3, 3/6 each.
N 51—**Superior Diaper or Twill Linen Rollers,** 2/3 each.
N 52—**Turkish Buff and White Stripe Rollers,** 3/6 each.

WHITE TURKISH BATH TOWELS

N 28—**Hemmed Tight Weave.** Superior quality, short pile, quick drying.

Size—32 x 44 inch	1/11 each
25 x 44 "	2/2 "
27 x 50 "	2/7 "
32 x 60 "	3/6 "

PYJAMAS

Ceylon Pyjamas—Fancy stripes. Suit **10/6**
Warm Winter Pyjamas. Superior Angola Flannel. Suit, **19/6.**
All-Wool Pyjamas. Finest quality, warm and soft. Suit, **29/6.**
Courtaulds' Luviscn Pyjamas. Latest designs. Suit **21/-.**
Fine Silk Finish Poplin Pyjamas. Just like Silk. Suit, **16/6, 23/-.**

WHITE BATH SHEETS

N 30—**Christy's and other reliable makes.**

Size—48 x 64 ins., Fringed	4/- each
42 x 72 ins., "	6/9 "
48 x 70 ins., Hemstitched	8/9 "
56 x 82 ins., "	13/- "

MEN'S WEAR.

DUSTERS

N 53—**Good Quality Check Cotton Dusters.** Reduced **4/6, 5/-, 6/6, 7/-** doz.

N 54—**Soft Yellow Polishing Dusters,** Size 20 x 18 inches, **3/-** doz. 24 x 24 inches, **5/-** doz.

N 55—**Check Chamois Dusters.** Large size, **6/6. Superior Linen Dusters. Dozen** **11/6**

RUBBERS

N 46—**Strong Buff Striped Kitchen Rubbers.** Size, 23 x 29 inches. **Reduced, 6 for 4/9.**

N 47—**Heavy Twill Linen Kitchen Rubbers.** Size, 22 x 32 inches. Reduced, **6 for 5/6.**

N 48—**Heavy Brown Linen Twill Rubbers.** Size, 24 x 31 inches. Reduced, **6 for 6/9.**

SHIRTS

Zephyr Shirts — Fine quality; double cuffs. Sizes, 14½ to 17 inches. Two collars to each. Each **5/6**
Courtaulds' Luviscn Shirts. Latest designs. Sizes, 14½ to 17 inches. Two collars to each Each **14/6**
Superfine Poplin Shirts—Sizes, 14½ to 17 inches. Two collars to each. Each, **14/6** and **10/6.**

UNDERWEAR

Pure Wool Natural Llama Vests and Pants—Vests, **10/6, 12/6, 15/6** each. Pants, **11/6, 12/6, 15/9** each.

Superfine Quality Llama, beautifully soft. Theta shrunk finish. Vests, **19/6** each. Pants, **19/9** each.

WALPOLE BROS. LTD., 8, 9 & 10 SUFFOLK ST., DUBLIN

HOUSES AND LANDS CONTINUED.

STOKES and Co. have some good old City Houses for Sale, which would make excellent Boarding-houses or Flats, in Merrion square, Leeson street, Upper and Lower Fitzwilliam street and place, Lower Mount street, etc. Apply Stokes and Co., 51 Grafton street (over Sibley's). 5 D

SANDYCOVE—£800, or £80, exclusive; 6 rooms; basementaries; bath.—Jones, 10 Stephen's Green. 10 E

"THE Housekeep."—Albert MacArthur, "MacArthur House," D'Olier street. Flats. "Phone, 44941. 13 E

TERENURE road, North, opposite Eaton road—House, St. Germain's, 8 apartments; moderate price. Open 11 a.m. to 3 p.m. daily. 10 F

WICKLOW—Charming Residential Farm, Freehold, 50 acres; only £2,900.—Arthur Jones, Son, 10 Stephen's Green. 8 D

6 ACRES, Dolphin's Barn, suitable building plots, factory sits, sports ground.—T 1138, this office. 6 B

HOUSES AND LANDS CONTINUED.

FOR Sale, Ballsbridge, good non basement House; 8 apartments, large garden; vacant possession.—T 1351, this office.

"GOOD Investment"—Twelve double fronted Cottages, 1 to 12 Crescent Place, off Malahide road, Clontarf, for sale as compact block of property, producing £140 profit. "Auction Sale" by Albert MacArthur, "The Housefinder," D'Olier street. 7 C

GROSVENOR square, Rathmines—House for Sale, with vacant possession, in excellent repair: 3 reception rooms, 4 bedrooms, linen room, kitchen, pantry, bath (hot and cold), w.c., and usual offices; large good garden front and back outhouse, room to build garage; long lease; £1,150.—T 1307, this office. 5 B

HOUSE, 7 apartments, bath, Rathfarnham; adjacent church, tram, bus; bay windows, all brick, 9 inch material, folding doors, marble mantel, canopy grate, garage; panoramic view; built regardless of cost; price no object Come and see Wren, Bachelor's Walk. 8 D

HERBERT avenue—For Sale, semi detached, non basement House, good garden.—Garvey and Good, Lincoln place. 8 D

IF you want a nice House anywhere, just consult Mershey, Auctioneer, Sandycove. 32 14

KILLINEY—Detached Residence, four acres, £1,000.—Albert MacArthur, "The Housefinder," D'Olier street. 10 E

LANSDOWNE road, possession; best offer over £1,800; near tram.—T 1135, this office. 6 B

MONKSTOWN (facing sea)—Two storied 8 roomed House, double garage; £1,450.—Arthur Jones, 10 Stephen's Green. 6 B

MONKSTOWN—Detached non basement, pre-war House; 7 reception, 5 bedrooms, maid's room, garage, good garden; near tram, train, and bus; 2 minutes from sea. Apply Stokes and Co., 51 Grafton street (over Sibley's). 8 D

MONKSTOWN—Detached House, in perfect condition, newly decorated; small garden; no garage; convenient; situated; 8 rooms. £1,275; no agents.—T 1312, this office. 8 D

ONLY two left—Eaton road, Terenure, compact new House, six apartments, bath, electric, gas; gardens; rate remission; part cash decorated to suit purchaser. Seen anytime. 6 B

PRETTY Bungalow, standing in own grounds, vicinity Blackrock; bargain.—Boag, 24 Main street, Blackrock. 8 D

RATHMINES, Rathgar, Terenure, Orwell Park, Orwell Road, Rathgar—New semi detached Houses, all brick, very good locality; 2 reception, 5 bedroom, bath room, separate w.c., kitchen, scullery, pantries, cloakroom, verandah of bedrooms, garage, outside w.c., coalhouse, gas cooker supplied; rates remission.—Pickering and Son. 12 30

AT Dalkey, Kingstown to Ballsbridge, and other districts—Fine selection of Houses and Bungalows for Sale, prices to suit everyone.—Martin and Lord, 55 Upper George's street, Kingstown. 16 D

A LARGE selection of Private Residences, large and small, for Sale by Private Treaty, in all directions. Apply Prim Bros., 21 Dawson street. 7 E

AT Westmeath—For Sale, Farm of 150 Acres and twelve roomed House, held under 1923 Act at £135; price only £1,500. Apply Probert and McMahon, 132 Stephen's Green. 10 E

BALLSBRIDGE (near R.D.S. grounds)—7 apartments, bath, gardens; no outlay; £950.—Coleman, O'Dea, Ltd., 4 Lower Abbey street. 6 B

BOOTERSTOWN—Attractive semi detached House, 9 apartments, £1,100.—Albert MacArthur, "The Housefinder," D'Olier street. 7 C

BATTERSBY and Co., Auctioneers and House Agents, established 1815—Houses for Sale in the city, suburbs and county. Lists free on application. Call, write or 'phone 21042.—39 Westmoreland street, Dublin. 8 D

BATTERSBY offer, £570, Drumcondra, neat one storey House, with 4 rooms and bath, garden. 8 D

BATTERSBY offer, £635, Donnybrook, two storey House, on tram line; 7 rooms, bath, garden. 8 D

BATTERSBY offer, £750, Dundrum, Bungalow Residence, 5 rooms, bath, electric, good garden and garage. 8 D

BATTERSBY offer, £950, Blackrock, two storey House, on tram line; 9 rooms, bath, large garden. 8 D

BATTERSBY offer, £975, Blackrock, semi-detached, modern built House, nice situation; 8 rooms, bath, garden and garage. 8 D

BATTERSBY offer, £1,300, Dun Laoghaire, well built House, just off tram line; 12 rooms, bath, large garden. 8 D

BATTERSBY offer, Rathgar, detached non-basement Residence, on about an acre, nice garden and garage, 9 rooms, bath, electric. 8 D

BATTERSBY offer, £1,150, Rathmines, well built House, conveniently situated; 8 rooms, bath, electrics, garden and room garage. 8 D

BROWNE and Co., Grafton street (opposite Woolworth's) offer attractive Houses, city, suburbs and Coastal Townships; part payment arranged. 8

CLONTARF—Detached, facing sea. Furnitures 6 living rooms, garage, fruit gardens; £1,500.—Jones, 10 Stephen's Green. 6 B

CLONTARF—Several Bungalows for Sale; part purchase arranged.—Coleman, O'Dea, Ltd., 4 Lower Abbey street. 6 B

CRUMLIN (bus passes door)—6 apartments, bath, garage; good repair; only £450.—Coleman, O'Dea, Ltd., 4 Lower Abbey street. 6 B

CIRCULAR road, South—£750, modern House, garage space.—Jones, 10 Stephen's Green.

CLONTARF—Six room House, garage; remission rates; large garden.—T 1311, this office. 8 D

DOLLYMOUNT—Detached Villa, eight apartments, bathroom, garage, £1,150.—Albert MacArthur, "The Housefinder," D'Olier street. 7 C

DOUBLE fronted, non-basement House; large fruit garden. Key from Boag, 24 Main street, Blackrock. 8 D

HOUSES WANTED CONTINUED.

WANTED, before December 1st, detached Furnished House, 4-5 sittingrooms, garden, garage, at least 6 miles from Dublin, Rathfarnham.—T 1267, this office. 7 C

WANTED, Furnished House, Clontarf, Rathgar, Blackrock for year, about £15 monthly.—Arthur Jones, 10 Stephen's Green. 7 C

APARTMENTS TO LET.

DUBLIN AND DISTRICT.

APARTMENTS Agency—Flats, Board Residence, Furnished Apartments.—Miss White, 25 Nassau street.

AT St. Anne's, Leicester avenue, Rathgar road—Select Board Residence, full or partial. 7 C

AT 11 Upper Pembroke street—Full or Partial Board, comfortable. 7 C

A BEDROOM and Sittingroom (or use), bath, electric light.—40 Dartmouth square. 9 D

AT 52 Harcourt street, well Furnished Bedrooms; good catering; all convenience. 10 E

BALLSBRIDGE—Bedrooms and Bed-Sittingrooms to Let, with attendance.—21 Ballsbridge terrace. 10 E

BOARD Residence, suit one or two; private sitting-room; excellent cooking; moderate; convenient.—T 1403, this office. 7 C

DUBLIN Service Flats, 28 Upper Pembroke street. Telephone 62888—Bed-Sittingroom, Suites, with private bathrooms, any period; gas fires, restaurant, garage. 32 15

DUNDRUM Neighbourhood—Lady can accommodate one or two Paying Guests; bus, train convenient. T 1237, this office. 7 C

FURNISHED Apartments, very quiet house; suit Protestant ladies; moderate.—17 Ranelagh road. 7 C

FURNISHED Front Bed-Sittingroom, suit business girl or elderly lady; moderate.—38 Ashfield road, Ranelagh.

FURNISHED Bedroom, Sittingroom, cooker, separate meter; suit two business ladies; 17/6 weekly; Ballsbridge.—T 1335, this office. 10 C

FURNISHED Sittingroom, one to three Bedrooms, exclusive kitchen.—20 Coulson avenue, Rathgar.

NOTICE.

IN addressing envelopes covering replies to advertisers in this paper great care should be taken to include the catch word, when same is given, after the Office Number, thus: "Z 20, Housemaid," should be carefully written upon the envelope.

LARG